Y. FEBRUARY 1, 190

*Our annual sale of boxed hosiery has been postponed until March 1st. The larger assortment will offer very great savings. Samples will be shown after February 15.*

TO-DAY

*bruary Sale of*
GLOVES
*nt of great importance and pated because of the reliable qualities at reduced prices.*

*RAND* — The e gloves is at- erfection of fit, and finish, and uality — sold usively by us. f bringing the oves effectively the buyer, we quote an attractive February selling. Regular $2.00 1.65. *First floor, north room.*

*LOVES* — English make of omen—sizes for short and small educed to, a pair, $1.35.
n evening gloves, white glace, d to a low price, a pair, $2.65.
pique and overseam real kid also washable chamois, natural lues at the price, a pair, $1.65.
loves, semi street weight, pr. $1.35.
gloves in a wide range of colors w price of, a pair, $1.15.
of women's gloves, including washable chamois and pique, m, special at, a pair, 85c.
*VES*—English hand sewn, in attractive values at, pair, $1.50.
men's gloves in a wide range of regular at double, a pair, 95c.
, in good shades of tan for values at, a pair, 85c.

*February Sale of*
*ILK WAISTS*
llover cluster tucked chiffon designed, over China silk yoke front and back, the es all the new shades—spe- 12.50. *Fourth floor, north room.*
e of novelty striped silk, yoke; very attractive new s the latest ideas for fashion- excellent values, at $8.75.
tural pongee silk with piping ntrasting colors, long fitted erving of special attention, and so very low in price, $5.
essaline silk waists, made ck, both tailored and fancy nd street shades. Splendid al February sale price of $5.

*AS IN LACES*
*SS TRIMMINGS*
showing of new ideas in gns and European novelties are unusually large. Hand- d and silver lace and trim- rich colored embroidered beaded novelties, embroid- et allovers, handsome gar *First floor, north room.*
ERIES—SPECIAL PUR- ards of fine embroideries— mming widths, wide floun- ands, shirt waist insertions, cambric. We have made priced at less than cost to , *25c and 45c a yard.*
OIDERED ROBES—A SPE- handsome embroidered robes regular price. Come in pink, ive color combinations—made eautifully embroidered (trim- material for waist included)— *15.00 and $19.50.*

*N'S COATS*
*his final reduction coat few extraordinary price andsome evening coats.*
mmed with Irish and French )—$75.
broadcloth (was $150)—$75
rimmed cape (was $95)—$65
at, exclusive (was $110)—$65
coats, 1 peacock blue coat, at and 1 tan braid trimmed
th cape (was $175)—$100
satin lined (was $150)—$100
pire coats (were $75)—$35
*loth Coats, $20.00.*
ment at this moderate price ality coats lined throughout els—in both empire and tai- coat in the lot has sold at a *Fourth floor, north room.*


# The Chicago Daily Tribune.

VOLUME LXVIII.—NO. 28. TUESDAY, FEBRUARY 2, 1909—SIXTEEN PAGES. * PRICE TWO CENTS.


## RAIL REGULATION TAFT'S MAIN PLAN.

### Expected to Follow Tariff Revision with Enforcement of Stock Issue According to Value.

### INNOCENT HOLDERS SAFE.

### Tremendous Resistance Certain to Be Encountered When Ideas of New President Take Form.

BY RAYMOND.

Washington, D. C., Feb. 1.—[Special.]—Even before the rumble of the tariff fighting is over there will be heard in and out of congress the skirmish fire which will be the beginning of the first great battle over the policy of the Taft administration.

There was significance in the announcement made by former Senator Spooner the other day that any federal attempt to regulate the issue of securities by a corporation licensed in a state was unconstitutional and revolutionary. Yet this is the thing President Elect Taft intends to do, and the country may depend upon it that in his inaugural address to be delivered at the east front of the capitol the afternoon of the 4th day of March he will surely take the stand that it is not only the right but the duty of the federal government to supervise the issue of every security in the future to be issued by any railroad or transportation company doing an interstate business.

This will involve to a certain extent the physical valuation of railroads, which is an enormous job, but this valuation, as well as a limitation on the issue of securities, will merely be a means to an end, and that end will be to enforce control by the federal government in the interest of the public without any attempt at the confiscation of the railroads themselves.

**Believed Taft Would Be Conservative.**

It is a pretty big policy, when one stops to think of it, and at first sight it is quite natural that some of the investing public and conservative men generally should take alarm at it. They were taught to believe Mr. Taft an extremely conservative man, and there would be a cessation of the Roosevelt-an raid upon large property interests.

Instead of that they find almost immediately after he revises the tariff the new president proposes to take out of the hands of individuals the right to gull the public with bogus railroad promises to pay and the further right to compel the shipper and traveler to pay excessive rates for the sole purpose of providing interest and dividends upon securities the proceeds of which went, not into property but into the pockets of the men who happened to be in control of the property. As a matter of theory the proposition to limit the issue of stock or bonds is revolutionary.

A railroad or a creamery is incorporated in the state in which it has its principal office or does it principal business. The states always have assumed the constitution reserved to them the right to control all business within their borders. The issue of a promissory note by an individual or corporation unquestionably is a purely domestic proceeding, and as such the federal government would have nothing to do with it, any more than it could assume to provide health regulations for cities or open up desirable country roads.

**Good Lawyers Plan Statute.**

When a good lawyer like Mr. Taft commits himself to the idea that the United States government may properly supervise the issue of securities by any railroad doing an interstate business his opinion is entitled to more than ordinary respect. In the first place, during the formative period of the present rate law there were three men who gave that proposed legislation the most intense scrutiny. All of them were called into consultation by President Roosevelt, and, although they disagreed a great deal as to particular points, it was their united advice which resulted largely in framing the law in the way in which it now stands.

These three great lawyers were Elihu Root, soon to be senator from New York; "Phil" Knox, soon to be secretary of state; and W. H. Taft, about to be president of the United States. There is scarcely an issue involved in the interstate and anti-trust acts which was not thoroughly discussed in these conferences, and it may be assumed that if the Republican platform contained a declaration for the restriction of railroad securities by congressional action there will be plenty of law behind the policy when it finally is formulated by the new president.

It may safely be assumed that in his inaugural address President Taft will take up this policy at considerable length. In that case the first thing he will do will be to make it absolutely clear that in no event will there be the least interference, either near or remote, with any railroad security already on the market.

**To Protect Innocent Persons.**

There are several reasons for this. In the first place most of these securities, no matter whether they represent real values or not, are now in the hands of innocent persons. If a railroad is capitalized for ten times its actual cost, the only persons who would be injured by scaling down the securities would be the people who had them.

Railroad manipulators who make large sums by issuing watered stocks never keep the stock themselves. They always pass it on to the dear public. This was true of the Harriman issues, some of which might easily have been attacked in the state courts had it not been for the fact that the only persons who would suffer by the operation would have been innocent holders who already had lost enough.

It can be stated positively, therefore, that in formulating the new policy of the administration no step will be taken to go behind the returns or do anything which would impair or destroy existing values.

**Many Roads Loaded Down.**

Mr. Taft himself frequently has indicated of late his position on the subject of over-capitalization. He is willing to admit, as most men are, that some roads have been loaded down with stock and bonds far in excess of the physical value of the property and also far in excess of the real value, which is the physical value plus good will, plus earning capacity, and plus half a dozen other intangible things which any owner would be justified in taking into consideration in fixing the value of his property.

Mr. Taft has taken the position not only

(Continued on page 4, column 2.)

SUMMARY OF The Daily Tribune.

TUESDAY, FEBRUARY 2, 1909.

*THE WEATHER*—
FORECAST—Fair and slightly warmer Tuesday. Wednesday increasing cloudiness, variable winds.
Sunrise, 7:05.
Sunset, 5:05.
Moonset, 6:36 a. m.

CONDITIONS YESTERDAY.
Temperature, max. 32, min. 18, mean 22, normal for the day 23. Excess since Jan. 1, 159.
Precipitation for 24 hours to 7 p. m., 0.
Deficiency since Jan. 1, .09 inch.
Wind, S. W., max. 29 miles an hour, at 2:10 p. m.
Relative humidity, 7 a. m. 82%, 7 p. m. 60%.
Barometer, sea level, 7 a. m. 30.07, 7 p. m. 30.39.

TELEPHONE CENTRAL 100.

### DAILY HEALTH HINT.

PREVENTION.

Typhoid is classed among the preventable diseases. And yet not long ago in a certain eastern city there were 194 cases of this terrible disease in two wards alone, and 5,627 cases during the year for the entire city. The estimated money cost of the 194 cases in the two wards, including loss of wages, medical, hospital, and funeral expenses amounted to nearly $35,000.

The moral is, it pays to spend money for prevention.

**WASHINGTON.**


Raymond writes that Taft's main effort will be to compel the limitation of stock issues according to value. Page 1.
United States Supreme court holds it cannot legally force payment of debt to concern violating anti-trust law. Page 2.


**DOMESTIC.**


Standard Oil company of Indiana offers partnership to state of Missouri to stop ouster proceedings. Page 1.
Nevada legislative committee scores Japanese and urges California to pass its anti-alien laws. Page 1.
Half of advocates of woman's suffrage at New York meeting are men. Page 5.
Mrs. W. Gould Brokaw makes sensational disclosures in her action for separation from husband. Page 5.
Gov. Patterson's name mentioned in trial of alleged Carmack slayers. Page 4.


**LOCAL.**


Cow owners decide to advance price of milk. Page 1.
City council passed ordinance increasing aldermen's pay to $3,000 year. Page 1.
Evidence of "Skinny" Madden's activity in building trades found in strike threats. Page 2.
State's attorney says evidence at crib inquest amounts to little. Page 2.
Judge Landis strikes blow at "white slavery"; convicted man gets heavy sentence. Page 3.
George Busse, grief stricken, exonerated by coroner's jury. Page 2.
Budget for schools inadequate to permit raises for teachers. Page 7.
Contract for county infirmary let to Alling company for $1,257,018. Page 8.
Sixty-eight business concerns petition council to give Chicago river width of 250 feet and lengthen bridge spans. Page 8.


**POLITICAL.**


Plan of legislature leaders now appears to be to keep Hopkins guessing another week and take up consideration of Deneen recount. Page 2.
Judicial slates arranged by Republican and Democratic managers. Page 2.


**LABOR.**


President Lewis' administration victorious over Walker faction in miners' convention. Page 8.


**TRADE AND INDUSTRY.**


Railway news. Page 5.
New York financial. Page 9.
Local financial. Page 9.
Local commercial. Page 10.
Real estate. Page 11.


**SPORTING.**


President Murphy hears from Manager Chance, who sanctions game arranged with Anson's Colts. Page 6.
National commission requests minor leagues to correct many errors in their reservation lists. Page 6.
Bill is introduced in California to make boxing a felony in that state. Page 6.
Maroons may meet Pennsylvania in football game next fall. Page 6.


MOVEMENTS OF OCEAN STEAMSHIPS.

| Arrived. | Port. |
|---|---|
| ARABIC | New York. |
| CALABRIA | New York. |
| CALEDONIAN | Manchester. |
| CALIFORNIA | New York. |
| HAVERFORD | Portland. |
| HESPERIAN | St. John. |
| ITALIA | Marseilles. |
| KOENIGEN LUISE | Genoa. |
| LA GASCOGNE | New York. |
| MONGOLIAN | Philadelphia. |
| NUMIDIAN | Glasgow. |
| NECKAR | New York. |
| ST. LOUIS | New York. |
| **Sailed.** | **Port.** |
| CANOPIC | Gibraltar. |
| CELTIC | Queenstown. |
| INDIANA | Naples. |
| IONIAN | Glasgow. |
| MADONNA | Marseilles. |
| PHILADELPHIA | Cherbourg. |
| RYNDAM | Boulogne. |
| SCHARNHORST | Bremen. |

WIRELESS REPORTS.

| | | |
|---|---|---|
| DEUTSCHL'D | Off Sandy Hook. | Due Wed., a. m. |
| G. KURFURST | Off Sandy Hook. | Due Wed., a. m. |
| M. WASHIN'N | Off Sandy Hook. | Due Tues. p. m. |
| ZEELAND | Off Sandy Hook. | Due Tues. p. m. |

The Tribune Want Ads are the hub on which the best positions revolve, and all domestics know this. If you desire a good girl or domestic reach her today by inserting an ad in The Tribune.

Central 100

## OIL TRUST SEEKS STATE AS PARTNER

### Missouri Offered Compromise to Halt Ousting of Standard Company of Indiana.

### COURT GIVEN FULL POWER

### Control to Be Vested in Trustees Appointed by Both Sides, with Tribunal as Referee.

Jefferson City, Mo., Feb. 1.—[Special.]—Rather than be driven from the state under the ouster decision of the Supreme court, the Standard Oil company of Indiana has proposed that the state of Missouri go into partnership with it in the management of its Missouri business.

No more remarkable proposition for state control ever was submitted by a corporation than that presented by the Standard Oil company to the Supreme court this afternoon. The company did not even ask that its fines of $150,000 for the three subsidiary companies be remitted. The little matter of fine and costs does not figure in comparison with the larger proposition of a state partnership in the control of the business.

**Proposal Made by Company.**

After summing up the many reasons why the big refinery at Sugar Creek should not be excluded or the sale of oil outlawed, the brief filed today says:

"This respondent is willing to place itself and its business under the vigilant eyes of the state and subject to the supervision and control of court if it will aid in a proper solution of a difficult situation.

"If such arrangement is acceptable the owners of the majority stock of the Waters-Pierce Oil company will place that stock in the same situation. It is therefore proposed that, in lieu of the judgment of ouster against the Indiana company, that:

"A new Missouri corporation be formed which shall take over all the Missouri property of the Indiana company and succeed to all its business in this state. All of the stock of the new company, less enough to qualify directors, shall be issued to and for four years stand in the name of two persons as trustees, one selected by the state and the other by the Indiana company, both selections to be approved by this court.

**Courts to Have Last Say.**

"These trustees shall act as officers of this court, subject to its control and direction, so vote the stock and keep vigilant supervision over the affairs of the company as to see that it conducts same in a way that fair, just, lawful, and proper treatment is accorded to the public as well as to the property, company, and its real owners.

"If ever, as to any action to be taken or pursued, the said trustees cannot agree, the controversy shall be submitted to the judges of this court, or some one named by them as an arbitrator, the decision of the judges or their arbitrator to be final.

"This respondent would prefer not to form a new company. It would prefer to remain in the state and have appointed such trustees, giving them, by irrevocable power of attorney, full power of supervision over the conduct of its business in Missouri as that outlined with respect to a new company.

"The stock of the Waters-Pierce company, owned by the Standard Oil company of New Jersey, shall be sold and transferred to and become the property of the Missouri company thus formed; or, in lieu thereof it shall be transferred to and held by said trustees for the same period."

**Hope State Will Accept.**

The company's attorneys have hope that the proposition will be accepted. According to this plan, the state would have no financial interests in the business, but would have half of the management and could help to fix prices, determine conditions of sales and the method of handling the business, the court to settle all disputes.

The proposition is without a precedent, and coming from a corporation that has been the most secretive of all corporations, it has completely puzzled the state officers tonight. There is a disposition to believe that the novelty of the scheme would make it worth while to try.

## NATION BOWS TO GROUND HOG.

### Weather Man Says Little Animal Will Be Able to See Its Shadow in Chicago Today.

Will he see his shadow?

All other questions—earthquakes, fires, politics, births, deaths, and marriages—sink into insignificance compared with that momentous problem.

The eyes of millions are focused on Bre'r Ground Hog, and the supplications of America are appealing for "just one day of clouds."

For if the intrusive sun can be kept well shrouded today a nation may rejoice in the certainty that spring is but six weeks off, that winter's back, if not broken, is at least bent.

But if, on the other hand——

Well, there may be hockey and ski jumping and other offsets for plethoric coal bills and pneumonia.

Whichever it is, all hail the old reliable weather forecaster of the second day of February.

And, if it be not lèse majeste to mention it on Ground Hog day, the noble animal's human rivals in the federal building announced last night that it would be fair and warmer today.

## SHOT BY MANAGER OF STORE.

### John Konitzski Wounded During Melee in Alley in Which Peddler Is Stoned.

Henry Laffee, manager of a department store at Eighty-fifth street and Superior avenue, yesterday shot and seriously wounded a man who had been engaged with others in a disturbance in an alley in the rear of the store.

Several men surrounded a peddler in the alley and began throwing stones at him. Some of the stones came close to the windows of the store and Laffee went out to stop the disturbance. He asserts that a man named John Konitzski behaved in such a threatening manner that he was obliged to fire at him in self-protection.

The bullet struck Konitzski in the leg. He was taken to the South Chicago hospital, where the physicians have as yet been unable to recover the bullet. Konitzski lives at 8460 Superior avenue. Laffee was not arrested.

## WILL HE SEE HIS SHADOW?

## NEVADA STRIKES AT JAPAN

### Legislators Also Score President for His Part in Affair.

### CALIFORNIA IS EGGED ON.

### Exclusion Urged Even at Cost of Early War with Nippon.

Carson, Nev., Feb. 1.—A strong resolution declaring in favor of drastic anti-Japanese legislation, criticising Theodore Roosevelt, and designating the Japanese as "parasites of the world" and a menace to civilization and progress on the Pacific coast was reported favorably by a committee of the whole in special session of the Nevada legislature today. It will be voted upon at 3 o'clock tomorrow afternoon under a special order. It is believed it will pass.

The resolution is directed to the California legislature and declares in favor of that body passing measures that will prevent the influx of Japanese. It further recommends that the California legislature pay no attention to what is termed "coercion and interference on the part of President Roosevelt."

**Bitter Language in Bill.**

After stating that the Japanese are acquiring lands and property in this and other states, the resolution says:

"The president has seen fit to take advantage of his high office to the extent of attempting to coerce and intimidate legislation in California upon this subject; and, whereas, we view with alarm this attempted encroachment of the government on state rights; therefore be it

"Resolved, That we, the people of the state of Nevada, represented in senate and assembly, do hereby recommend to the state of California to pay no attention whatever to the admonishing of the president in this particular, but go ahead and enact such stringent measures as will absolutely stop forthwith the encroachment of the Japanese and the further acquiring of a foothold in this nation; and,

**Would Welcome War Now.**

"Whereas, We believe there is no danger of war with the Japanese, as is advanced by those who oppose our views, but we believe that if we must have war with the Japanese empire, sooner or later, now is a better time to lay down terms to that empire and teach those arrogant people that American rights cannot be encroached upon, and they cannot, nor never will be allowed or given an opportunity to acquire a foothold in this country, or to assimilate with our race.

"We further censure Theodore Roosevelt, the president of the United States, for his so-called interference in attempting to deprive the citizens of the great commonwealth of California by threats and coercion from exercising lawful rights of protecting themselves from the Japanese hordes; and be it further

"Resolved, That a copy of this resolution be forwarded to our representatives in congress urging them to use their influence in enacting an exclusion act against the Japanese and Chinese which will perpetually exclude them from coming into this country."

**California Sticks to Purpose.**

Sacramento, Cal., Feb. 1.—[Special.]—The judiciary committee of the state legislature today rendered a report favoring the passage, without change, of the Drew measure, which prohibits aliens from holding lands in this state. The bill will come up on Wednesday. It will take precedence over the Johnson bills, denying Japanese the right to be members of corporations, and segregating them not only in the schools, as attempted by the San Francisco board of education two years ago, but also in residential districts, at the option of boards of supervisors.

President Roosevelt's letter to Gov. Gillett on the Japanese question, made public this morning, was eagerly read by members of the legislature. A. M. Drew said:

"After a cursory reading of the letter I am determined to stand for the bill as it has been amended. As to the president's views in this latest letter I take no exception, but I do believe that Secretary Root, in the letter inclosed by the president, takes an unwarranted stand against all legislation proposed against the Japanese.

**Says He Aimed at Japs.**

"My object in introducing the land bill, I may frankly state, was to keep the Japanese from getting a foothold in California. They are not and should not be allowed to become citizens of this country and they should not have the right of property ownership. We are confronted with a serious situation in this regard and I shall make every effort to have measures preventing all aliens from owning land passed through the legislature."

Grove L. Johnson, author of the bills prohibiting Japanese from being members of corporations and providing for their segregation, said:

"The president's letter has no more effect on me than water on a duck's back. I have not changed my mind in the least about the wisdom of enacting these anti-Japanese laws. As to the strength of the sentiment in the assembly, I have no idea as I have not approached a single member on the question. I only know that I shall stand pat."

**Warns of Japan's Power.**

New York, Feb. 1.—A five days' convention having for its object the discussion of the subject of a larger and more efficient American merchant marine was begun tonight in the Metropolitan temple.

Congressman Humphreys called attention to the liberal policy pursued by Japan in subsidising its merchant marine, and pointed out as a natural consequence the practical control of the commerce of the Pacific by that nation.

"I do not believe," he said, "that we are going to have war with Japan, but any one who thinks that Japan has not the courage to make war or the financial capacity to carry it out has not read properly the history of that great nation."

The speaker declared it would be a simple matter, in the event of war, for Japan to land 200,000 troops in the Philippines and 10,000 in Hawaii before the United States could begin to start out transports.

## CUTS OFF SON WITH A DOLLAR.

### Waukegan Man Also Leaves Daughter He Had Not Seen for Fifty Years Two Dollars.

The will of Frank C. Loomis of Waukegan, which was filed for probate yesterday, leaves his son, Frank, of South Chicago, $1. Mrs. Stella Kicksocker, a daughter, of Kansas City, whom he had not seen for nearly fifty years, was left $2. A bequest of $1,000 to another daughter, Addie F. Collins of Milwaukee, was revoked in a codicil. The estate is estimated to be worth $4,000, and it is provided that it shall go to his widow, but in the event she marries to the children of Chester A. Blodgett of Brookfield, Wis.

## EGGS STOLEN; $100 REWARD.

### Increase in Price Spurs Company to Make Offer, Which Appears in Police Bulletin.

For the first time in the history of the Chicago police department a reward of $100 was offered yesterday through the Official Police Bulletin for the arrest of egg thieves.

On the night of Jan. 18 forty-seven cases of eggs were stolen from the warehouse of the Fox River Butter company, 1314 Wabash avenue. The eggs were valued at $400, but with the increase in price they now would be worth much more. The egg company offers the reward.

## COUNCIL BOOSTS PAY OF ALDERMEN

### New Members to Receive $3,000 a Year; Holdovers Will Be Allowed $1,500 for "Secretaries."

### ACTION EVADES THE LAW.

### Protests at the Subterfuge Are Swept Away by Eloquent Speeches in Favor of the Increase.

After mild objections on the part of a distinctly unenthusiastic minority the city council last night voted to raise the salaries of the aldermen to be elected in the spring from $1,500 to $3,000 and to allow secretaries at $1,500 a year for the holdover aldermen. The vote was 37 to 6.

The original ordinance giving the aldermen $3,500 a year and creating secretaryships at $2,000 a year was pared down upon the motion of Ald. Frank I. Bennett of the finance committee. His argument was that an agreement had been entered into between Mayor Busse and Gov. Deneen before the legislature gave the necessary power to make this salary increase legal that the figure would not go above $3,000.

It is understood thoroughly in the council that the allowance of $1,500 a year for a secretary is only a method of equalizing the salaries of the newly elected members and the holdovers. It is an evasion of the statute, and there is said to be no intention on the part of the aldermen to pay this money out actually for secretaries.

**Increase Cut to $3,000.**

In speaking to the motion to cut the proposed increase from $3,500 to $3,000, Ald. Bennett said:

"At the time we considered this ordinance we did not have the information that we have now. When the bill came up in the legislature there was a conference between the mayor and the governor. In effect the mayor said if the bill went through the increase would not go over $3,000. Upon that agreement the committee instructed me to move an amendment."

This amendment was put to a roll call and passed by a vote of 60 to 2, Ald. Novak, Jones and Moynihan dissenting. Ald. Moynihan said he was surprised that the governor should interfere in such a matter. Ald. Fulton said that in view of the new primary law, making two campaigns necessary, the aldermen needed all the money they could get, but stuck by the agreement. Ald. Jones moved to amend to $1,500, but this was lost by a thunder of nays.

**Some Oppose the Subterfuge.**

The ordinance creating the secretaryships caused more trouble. The cut to $1,500 was passed without dissent, but on the motion to pass the ordinance, Ald. Foell said:

"We all know that the salary of elective officers cannot be increased during their term. There is no attempt to deceive here, but I am opposed to it on principle. It is a subterfuge. It is doing in an evasive way what we cannot do openly."

Ald. Pringle said he felt the same way. The aldermen should stand by the salary they were elected upon.

"The council is a continuing body," Ald. Snow said. "Under the statute as construed strictly, it would be impossible ever to increase the salaries of the aldermen. The question is whether it is the desire of this body and of the people that half the aldermen should serve at $3,000 and half at $1,500. It is unfair."

The roll on the passage of this ordinance was called and it passed by a vote of 51 to 12. Ald. Kruger suggested that all the aldermen who felt too honest to accept the money refuse to do so.

**Row Over Elevator Contract.**

Ald. Taylor, in calling up the ordinance of the city hall committee to grant the contract for elevators in the new city hall to the Otis Elevator company for $108,000, raised another small storm. Ald. Coughlin jumped to his feet and said:

"There was only one bid on this contract. The Kaestner company has not had a fair show through the maneuvers of the architects. It presented a bid saving the city $13,000, but it received no consideration. I move that the bid be recommitted to the city hall committee."

Ald. Taylor said that the Otis company bid was the only one that complied with the specifications.

"Everybody knows that the Otis company is a trust," said Ald. Powers. "It is unfair that a set of plans should be drawn so that only one company could bid."

Ald. McInerney said if this was true the contract would bear investigation.

Ald. Taylor at first intimated that the matter go to a vote, but consented later to have it made a special order for the next meeting of the council.

The contract for pumps, tanks, etc., was given to the L. N. Prentice company for $20,346.

Another debate was precipitated by an order introduced by Ald. Egan directing the commissioner of public works to furnish the council for the use of the new committee on local industries with a list of all streets and alleys which have been formally accepted by the city.

**Wants Avenue Kept Open.**

A protest from Fritz Glogauer against the city vacating Bryn Mawr avenue from Sheridan road east to the lake was read. Mr. Glogauer said that this would be an injustice to all the property owners in the neighborhood.

Ald. Bennett asked unanimous consent for an ordinance repealing that part of the city code making it necessary for the city controller to report in his annual budget by the first Monday in February. The controller was given two weeks more to work on his estimates.

**More Time for Tunnel Company.**

Ald. Pringle had passed an ordinance giving the Illinois Tunnel company until Oct. 8 to place in operation 20,000 telephones or forfeit its franchise.

The relation of the tunnel company to the City Fuel company will be considered in committee. The City Fuel company had an ordinance asking for a switch track, but Ald. Egan did not call this up. He said that he wanted to find out whether the tunnel company was in a position to ask favors from the city.

Ald. Burne had passed an ordinance prohibiting the use of second hand floral designs at funerals. He said this was dangerous through the possibility of the transmission of disease.

## PRICE OF MILK TO ADVANCE

### Cow Owners Meet and Organize Protective Association.

### RAISE TO BE ONE-HALF CENT

### Former Alderman Thinks People Ought to Be Happy to Pay More.

The price of milk in Chicago is going up. The initial increase in price probably will be ½ cent a quart and will be imposed on the dealers by the dairymen within two or three weeks. This much was announced last night by the dairymen following a meeting at the Sherman house, at which a tristate milk producers' combine under the name of the Milk Producers' Protective association was organized.

Delegates to the number of 208 represented as many shipping points and condensing and bottling plant points in Illinois, Wisconsin, and Indiana. It was estimated that a total of 4,000 milk producers, or 85 per cent of all milk producers supplying milk to Chicago, were represented.

The formal declaration was made that the organization was for "self-protection and advancement," but, as one speaker put it, "no bones" were made of the fact that the milk producers, claiming indirect encouragement from the health department of Chicago, based on the regulations made to govern the handling of milk, have organized to get more money for the lacteal product.

**Cow Owners May Strike.**

A possible situation was forecast whereby in addition to raising the price of milk in Chicago, the alleged "cearlike methods" of the milk condensing and bottling companies in fixing prices will be combated by the new organization in the form of a strike by the men who own cows. It was intimated that if the plants refuse to agree to the intended raise in price, they may find themselves without milk to condense or bottle until they come to terms.

Former Ald. Frank T. Fowler, who acted as secretary of the preliminary organization, summed up the sentiment and aims of the milk producers. He told how happy he thought the people of Chicago ought to be over the prospect of paying more for milk when it is taken into consideration that the regulations of the health department to assure goodness and purity in Chicago's milk supply are being complied with.

**"Cheap at Eight Cents."**

"Too many people in this city put milk on an equality with beer and pop," said the former alderman. "Why, milk is the cheapest thing they have on their tables, even at 8 cents a quart or more. It's nutritive value makes it so.

"Cows cannot eat enough grass in May and June to keep them the rest of the year. The dairyman has to use his milk checks to buy feed for them, and during the last seven years the price of feed has increased 40 to 70 per cent. During this time the producer has averaged 3 cents a quart net for his milk after paying the freight.

"The health department says we must spend money for sanitary dairies, and it has admitted that people may expect a raise of from 1 to 2 cents a quart for milk in consequence of its rulings.

"Heretofore the large bottling plants have set the price for milk without regard to our side of the case. We are going to turn the tables, but do it fairly. As far as Chicagoans are concerned, they have asked for a certain quality of milk and they ought to be willing to pay the additional cost of procuring it."

The officers of the new organization selected to act with President Mason are as follows: First vice president, S. B. Woods, Crown Point, Ind.; second vice president, Patrick Tobin, Kenosha, Wis.; third vice president, R. W. Chittenden, Gurnee, Ill.; secretary, James P. Grier, Chicago.

# HOPKINS' TORTURE GOES TO DENEEN.

## Senator to Be Kept on Pins While Democrats Bend One for Governor.

## RECOUNT FIGHT PLANNED

## Trial Investigation Said to Have Been Agreed Upon by Conferees.

BY C. S. R.

Springfield, Ill., Feb. 1.—[Special.]—Just to keep Senator Albert J. Hopkins from thinking that he is the only nervous person in the state it is proposed by those who direct legislative thought and energy that a little attention shall be given to Gov. Charles S. Deneen this week.

It is intended that Mr. Hopkins shall be kept sitting on the bent pin which Congressman Lorimer placed in his chair without being allowed to change his position much, and that the matter of the Democratic petition for a recount of the ballots in the governorship election shall be taken up.

Ross C. Hall, representing Adlai E. Stevenson as attorney, came to Springfield on the midnight train for a conference with ex-Senator Orville F. Berry, who will represent Gov. Deneen.

The Democratic resolution has been ready for submission to the legislature, but Speaker Shurtleff has not allowed it to be thrown in at any of the joint sessions, and the Democrats, although not unwilling to make trouble, are persuaded that little headway can be made without an agreement.

**Senate Ready to Dodge Inquiry.**

The alarmed senate maintains its vigilance, and so long as it remains in its present and seemingly last frame of mind, an attempt to introduce a joint resolution for the appointment of a joint investigating committee at any one of the joint sessions for the election of a United States senator probably would result only in forcing the dignified upper branch to "beat it," undignifiedly out of the hall of the house of representatives.

Even the Democrats do not wish to force the dignified but alarmed senate to sacrifice its dignity and manifest its alarm in any such fashion.

It is proposed that Mr. Hall and Mr. Berry foregather in a peaceful fashion and attempt to reach an agreement which will content the alarmed senate. It has been suggested that certain wards in Cook county and certain counties downstate be selected for a test; that the personnel of the contest committee be agreed on, and that a recount of the ballots in the specified sections of the state be undertaken with the understanding that the contest stands or falls by the results of this partial recount.

**Deneen Favors Peaceful Plan.**

Gov. Deneen has announced his willingness to stand by such an arrangement, and has said that he would be glad to indicate a number of Chicago wards in which a recount of the ballots might be interesting and instructive. If Mr. Hall and Mr. Berry can reach an understanding it is possible that the resolution will be submitted early this week, and that the contest committee will be appointed before the assembly takes its week end recess.

Mr. Hopkins is expected to sit on the bent pin all week with as much fortitude as he can muster. If the southern Illinois Republicans follow out their plans—which were made before the friends of Mr. Hopkins busied themselves with Congressman Rodenberg in Washington—at least sixteen of the Hopkins legislators from the southern districts will depart from his camp and vote for Rodenberg.

This departure is scheduled for Wednesday. The continuance of the southern Republicans with Mr. Hopkins will not serve to put him any nearer reelection, and their departure will not carry him much pearer defeat.

It will make his total vote look a little more famished, but will have no serious effect on him. If there were a chance for reflecting him with these votes it is likely that they would come back in time.

**Mason's Four to Become Three.**

William E. Mason will lose one of his four votes. Representative Lederer of the Third district finding it necessary to go east. He will be paired probably with Representative Behrens, who is voting for Senator Hopkins.

The senator may pick up a few votes on the twenty-third ballot, which will be taken tomorrow at noon, but he will lose on subsequent ballots. The situation, however, if the present program be followed, will not be materially changed when the legislature takes its recess.

Mr. Hopkins' friends place some hope in the efforts which the Cook county Republicans are making to solidify their organization. The reports of the judicial slate making today in Chicago, which have reached Springfield, indicate that the effort has been more to smooth over differences in the organization than to get votes for Hopkins by a tactful distribution of judicial places.

**Union Is Hopkins' Strength.**

It is the theory that Mr. Hopkins, as the candidate of the Republican party, will gain in strength as the party becomes reunited. His friends get renewed courage from the fact that nearly every faction in the party was represented at the slate making conference and that several old disagreements in the ranks are smoothed over the listing of such men as Charles Alling and Adelor J. Petit.

Mr. Petit comes from Congressman Lorimer's ward, but it is not considered as a glittering possibility that Mr. Lorimer will drop his fight against Mr. Hopkins merely because Mr. Petit has been given a chance at a judicial nomination.

The members of the Owners' association are putting in appearance, but not in the full strength with which they have descended on Springfield in the other week of activity.

# FISH MEN HIT BOOTH & CO. AND REBUKE CUSTOMERS.

**Retail Dealers Forcibly Attack "Big Brother" After Being Denounced as Extortioners.**

After being called extortioners and numerous other disagreeable names by customers the Retail Fish Dealers of Chicago arose in their organized might last night and spoke their mind freely, forcibly, and at times unprintably about "their big brother," whom they accuse of tormenting them.

The "big brother," though most of the fish dealers indignantly disclaim any relationship, is A. Booth & Co.

In a spirit of brotherly love, therefore, the wholesale house placed an advertisement in THE TRIBUNE last Thursday announcing a big cut in the price of fish to dealers and advising the housewives to force proportionate reductions from the retailers.

"In all the years I have been in the business," said Robert Vollendorf, who, as vice president of the association, presided, "prices of fish have never been so high as this winter. The fish referred to in the advertisements of A. Booth & Co. are fish that were caught months ago.

"They tell the public that they are selling white fish to retailers at 7 cents a pound and that we make about 300 per cent on it. I pay 20 cents a pound for white fish and sell it for 22 and 23 cents a pounds. I lose from 10 to 20 pounds in a hundred by short weight and shrinkage."

Similar speeches were made by many others present, and by comparing notes it was found that these are the actual prices retailers have been paying for fish in the last week: Trout, 12½ and 13 cents, white fish, 20 cents, wall eyed pike 20 and 21 cents, black bass 19 and 20 cents, large perch 10 and 11 cents.

Place savings in a strong bank.—The Merchants Loan and Trust Company; resources, $60,000,000. 135 Adams-st.

# JUDGES' SLATES MADE PUBLIC

## Republicans Choose Six Incumbents, Approve Nine Others.

## RIVAL PARTY TAKES ACTION.

**Names Five Men in Addition to Those Indorsed Previously.**

At least half a dozen patches were applied yesterday to rents in the Republican county structure as the result of a quiet caucus of district leaders in Mayor Busse's office. Two hours sufficed for the naming of a judicial slate for the coming primaries, and each selection was a part of a general scheme of harmonization.

Whether the selections would have any effect on the senatorial death grapple could not be told at a glance. State Senator Frank P. Schmitt Jr., a Fossite—as had been predicted—was on the list, but he was number nine on the roll of recommendations for the Circuit court, the total was only fourteen, and there are only five Republicans running for re-election to that bench.

**Republican Judicial Slate.**

William H. Weber, representative of the country towns, gave out the following list with insistence that the names be published in the order given:

FOR JUDGE OF SUPERIOR COURT.
*Theodore Brentano.

FOR JUDGES OF CIRCUIT COURT.

| | |
|---|---|
| *George A. Carpenter, | John E. Holland, |
| *John Gibbons, | Henry W. Price, |
| *M. W. Pinckney, | Kickham Scanlan, |
| *Richard S. Tuthill, | Frank P. Schmitt Jr., |
| *Fred A. Smith, | Edwin H. Olson, |
| Jesse A. Baldwin, | Homer E. Tinsman, |
| Charles Alling Jr., | Adelor J. Petit. |

*Present incumbents.

**Interest in New Candidates.**

Recommendations for the renomination of the six judges whose terms are about to expire had been expected, and interest centered about the remaining nine names. Jesse A. Baldwin was the country town representative insisted upon by William H. Weber. He was an assistant United States district attorney from 1877 to 1884, and in 1903 was defeated for the Circuit bench by only 298 votes.

Charles Alling Jr., a member of the council from the Second ward from 1897 until three years ago, is said to have recovered only partly from the feeling engendered by his contest for the seat of county judge waged against the present occupant, Lewis Rinaker, and his presence on the list, due to Chauncey Dewey, is expected to wipe out some of that feeling.

John E. Holland of the Sixth ward, similarly was thought to have cherished something of a sore spot because of his defeat by Judge William H. McSurely of the Circuit court. He placed much of the responsibility for that event at the doors of the organization. He is invited to come into the fold again.

Henry W. Price of the Eighth ward received the support of Commissioner of Public Works John J. Hanberg. The selection of Kickham Scanlan was ascribed in a slight degree to a desire to "harmonize" Representative Christopher Beck, who in the Springfield clinch has been unable to see the virtues of Senator Hopkins.

**Two Men Conceded to Vail.**

Charles Vail, representing the Town of Lake, was thought responsible for the approval of Homer E. Thisman, who defeated Joseph Badenoch in the aldermanic race in the Thirty-second ward last year, and of Edwin H. Olson of the Thirty-first ward, who has been more or less of a bur in the side of the Deneen organization ever since its entrance into the field.

Adelor J. Petit of the Thirty-fourth ward was defeated for reelection to the Municipal court. His friends, notably Joseph E. Bidwill Jr., representing Congressman Lorimer, were anxious that the organization should be behind him in his third fight.

The personnel of the conference was as follows:

| | |
|---|---|
| Fred A. Busse, | John J. Hanberg, |
| D. A. Campbell, | Homer K. Galpin, |
| Charles W. Vail, | Thomas J. Healy, |
| Joseph E. Bidwill Jr., | Joseph F. Haas, |
| John J. Healy, | William H. Weber, |
| Charles W. Andrews, | Francis P. Brady, |
| Roy O. West, | Chauncey Dewey. |

Chairman Andrews announced that the recommendations of the conference will be submitted to the full managing committee on Friday at 2 o'clock.

**Democrats Complete a Slate.**

The Democratic caucus, which already had indorsed the nine judges of the Circuit court up for reelection, chose the additional five in half an hour. The list was headed by William H. Arthur of the Fourteenth ward, assistant corporation counsel from 1895 to 1902 under Harrison. Richard E. Burke of the Thirteenth, a former state representative from the Nineteenth district, was the second on the roll. Donald L. Morrill of the Twenty-fifth ward, former attorney for the board of education; John P. McGoorty of the Seventh, a candidate for governor last fall, and Master in Chancery Sigmund Zeisler of the First were the others.

**Claims Made by Considine.**

Interest around the Democratic headquarters centered in the race of James R. Considine for the city clerkship. In spite of the organization's indorsement of Francis D. Connery, Considine asserts that he has the support of twenty-two ward committeemen, and in addition to the indorsement of the Thirteenth ward, already given him, he will receive indorsements from several other ward organizations.

The clerkship race on the Republican side also was made interesting by the announcement of John R. McCabe, that he would be a candidate for renomination in the face of the organization caucus indorsement of Jacob J. Marks.

**Want Harrison to Return.**

The first real step toward launching the campaign of "Carter H. Harrison for mayor in 1911" was taken yesterday. It was a long step and extended from Chicago to the Pacific coast, where the former mayor is spending the winter.

Thomas Carey, former alderman and chairman of the county central committee that carried the city four times, started west to confer with Mr. Harrison about his return or to obtain from him a promise to enter the campaign without delay.

**Piles Quickly Cured at Home**

**Instant Relief, Permanent Cure—Trial Package Mailed Free to All in Plain Wrapper.**

Piles is a fearful disease, but easy to cure if you go at it right.

An operation with the knife is dangerous cruel, humiliating and unnecessary.

There is just one other sure way to be cured—painless, safe and in the privacy of your own home—it is Pyramid Pile Cure.

We mail a trial package free to all who write.

It will give you instant relief, show you the harmless, painless nature of this great remedy and start you well on the way toward a perfect cure.

Then you can get a full-sized box from any druggist for 50 cents and often one box cures. Insist on having what you call for.

If the druggist tries to sell you something just as good, it is because he makes more money on the substitute.

The cure begins at once and continues rapidly until it is complete and permanent.

You can go right ahead with your work and be easy and comfortable all the time.

It is well worth trying.

Just send your name and address to Pyramid Drug Co., 92 Pyramid Building, Marshall, Mich., and receive free by return mail the trial package in a plain wrapper.

Thousands have been cured in this easy, painless and inexpensive way, in the privacy of the home.

No knife and its torture.

No doctor and his bills.

All druggists, 50 cents. Write today for a free package.

# DEBTS TO TRUSTS NEED NOT BE PAID

## Supreme Court Holds It Cannot Legally Aid Wall Paper Combine.

## SUIT FOR $57,000 IS LOST.

## Continental Company Admits It Controls Product and Is Defeated.

Washington, D. C., Feb. 1.—The case of the Continental Wall Paper company vs. Lewis Voight and Sons of Cincinnati today was decided by the Supreme court of the United States in Voight's favor. The suit was brought by the company on a debt of $57,000, the payment of which was resisted on the ground that the paper company is a trust. In effect the decision holds that an admitted trust, organized contrary to the Sherman anti-trust law, cannot use the court to collect debts.

It was represented that Voight had bought over $200,000 worth of paper on which he had paid 50 per cent more than he would have had to pay if there had been competition. It also was set out that the Continental company had been organized to conduct the business of the various wall paper factories of the United States and that Voight, as a jobber in its products, had been compelled to sign a strict agreement on the threat that if he did not do so no paper would be sold to him and that it would be made impossible for him to continue in business.

In a demurrer the company admitted that it was a trust and still contended it could properly collect debts due it. On this showing, the company's petition was dismissed by the trial court and its decision was affirmed by the United States Circuit Court of Appeals for the Sixth circuit. Today's opinion was by Justice Harlan and sustained the decision of the lower courts. Justices Brewer, White, Peckham, and Holmes dissented.

**Substance of the Decision.**

Justice Harlan's opinion was based on the defense that the company is part of a trust. He started out with the proposition that the Continental company is within the prohibitions of the Sherman act, which, he said, is clear from the facts set forth in its defense. He then went on to show this corporation is the representative of a combination which would have the effect not only of restraining but of monopolizing the sale and manufacture of paper.

Further along Justice Harlan said: "The present suit is not based upon an implied contract of the defendant company to pay for goods that it purchased, but is based upon the agreements to which both the plaintiff and defendant were parties, pursuant to which the accounts sued on were made out and which had for their object the illegal ends for which the Continental Wall Paper company was organized. If judgment be given for the plaintiff the result will be to give the aid of the court in making effective the illegal agreements that constituted the forbidden combination.

"We hold that such a judgment cannot be granted without departing from the statutory rule that a court will not lend its aid in any way to enforce or to realize the fruits of an agreement which appear to be tainted with illegality, although the result of applying that rule may sometimes be to shield a defendant who has got something for which, as between man and man, he ought perhaps to pay, but for which he is unwilling to pay."

**Dissenting Opinion by Holmes.**

The case was decided against the company by a majority of only one. Justice Holmes delivered a dissenting opinion.

Justice Holmes undertook to show that the illegality of the general contract of Voight with the paper company taken by itself did not make any specific sale illegal, and he contended that it does not matter to the legality of the sales whether a previous step was legal or not.

"If," he said, "knowledge that the plaintiff was attempting to monopolize, and that it sold at prices fixed in aid of the intent, would not exonerate the defendant when it yielded to its necessities and bought, the same knowledge would have greater effect if the necessities led it to agree beforehand to do what it did."

In another connection Justice Holmes said that "whenever a party knows he is buying from an illegal trust, and still more when he buys at a price that he thinks unreasonable but is compelled to pay in order to get the goods he needs, he knows that he is doing an act in furtherance of the unlawful purpose of the trust, which always is to get the most it can for its wares. But that knowledge makes no difference, because the policy of not furthering the purposes of the trust is less important than the policy of preventing people from getting other people's property for nothing when they purport to be buying it."

# KNOWS LITTLE OF DYNAMITE

## Janitor Tells How He Handled the Explosive in Crib.

## EVIDENCE IS CONFLICTING.

**State's Attorney Asserts That Nothing of Value Has Been Shown.**

Testimony which included a janitor's story of how he was intrusted with the handling of dynamite in a place where approximately 100 men were working while he did not know anything about the nature of the explosive was given yesterday at the resumption of the coroner's inquiry into the responsibility for the wholesale slaughter of workmen at the burning of the "intermediate" crib of the George W. Jackson corporation in the lake off Seventy-first street Jan. 20.

William Nigh was the day janitor who had charge of the magazines. He said he loaded the dynamite with explosers in the forenoon because he had his sweeping to do in the afternoon.

While Nigh's story indicated that the handling of dynamite was quite a free and easy function at the crib, he failed to explain just how the fire started. It seemed to him to come up the shaft leading from the tunnel rather than from the powder room, he said.

The witnesses who followed him contradicted each other on various points under scrutiny in the investigation, with the result that the session resulted in irritation to the investigators rather than in satisfactory results.

**Testimony Shows Nothing.**

"The result of the testimony thus far given at the inquest amounts to little or nothing," said State's Attorney Wayman after adjournment. "It has thrown no light on the cause of the fire. It appears to be simply a mass of conflicting statements."

Later in his testimony Nigh said:

"I was upstairs in the dining room when the fire was discovered. I never saw but one man come to the magazine and take out powder, and he was a colored man. That was several weeks before the fire. I was always near the powder room when not upstairs cleaning up.

"The morning of the fire I had four boxes of dynamite to thaw out. At 6 o'clock I put them on the shelves in the thawing room. I went upstairs to breakfast at about 7 o'clock. The steam was turned off in the magazine when I went upstairs. There was no hurry about it, because the powder was not to be used until noon. There were not more than two boxes of the explosive in the magazine at the time.

The elevator man and his helpers always got the powder if I was not there. There were three empty boxes on the floor outside the powder room when I went upstairs to breakfast that morning. I put the exploders in the dynamite sticks on the second floor near the elevator.

**Knew Nothing of Dynamite.**

"I did not know much about dynamite. I only did as I was instructed. Before going to the intermediate crib, the only time I ever handled dynamite was in railroad construction work in the west. Then we used to build a fire and thaw two sticks of dynamite at one time. Sometimes it would get too near the fire, when it would catch fire and burn up."

Michael Toomey, a cook's helper, testified that he hung to a rope until it was burned off, letting him fall into the water. He said that about eighty-five men were at breakfast the morning of the fire and that fifteen more came in to eat just before the fire started.

J. S. Wampole, a driller's helper, said that men smoked in the bunkroom and that he knew of no rule against smoking.

James Donnelly, night foreman, testified that smoking was not allowed and that he had discharged more than a dozen men for violating the rule. He said the water leading to the fire hose had been turned off to prevent the water from freezing in the pipes, but that the engineer knew of it and could have turned it on quickly.

Upon cross examination by State's Attorney Wayman, Donnelly said that after the fire he made a statement to Mr. Jackson and received $50 for clothes lost in the fire.

Other witnesses gave minor testimony.

# CITY RAILWAY FIGHTS TAXES.

**Seeks Injunction Upon Ground That Assessment Under Present Basis Is Too High.**

An injunction to prevent the collection by County Treasurer John R. Thompson of taxes of $184,881 assessed against it is sought by the Chicago City Railway company in a bill filed in the Circuit court yesterday afternoon.

It is admitted that the tax due is $176,078 and the injunction is sought to prevent the attempted collection of the alleged illegal increase.

The assessment of the capital stock on a basis of $175 a share is declared to be an error for the reason that it was calculated on the basis that the stock was paying a dividend of 9 per cent, while in fact the dividend was only 6 per cent.

# GAS REBATE HOPE RISES IN GOTHAM.

## Consumers Expect Distribution of $12,000,000, but Company Says Not.

## LINER CREEPS INTO PORT.

## No Excitement Among Passengers of the St. Louis, Crippled on Seas.

NEW YORK BUREAU CHICAGO TRIBUNE.
New York, Feb. 1.

**Big Gas Rebate Near Distribution?**

Although Assistant Burr and others who appeared against the Consolidated Gas company today, and intimated there might be further delays. In their petition they asked the United States supreme court even if it should refuse to grant a hearing to preserve a fund for the gas company's protection pending the bringing of a new suit based on such test of the law as the court's decision required.

Counsel for the company believe there is still a possibility in its final mandate not yet handed down that the Supreme court may comply with this or may require preservation of a part of the fund to protect the company from the tremendous loss it contends it will incur if required to operate for a year at the 80 cent rate to show that it cannot thus earn 6 per cent—a loss which would be irrecoverable.

**Liner St. Louis Docks After Mishap.**

The American line steamship St. Louis, which lost the two lower sections of its rudder 1,200 miles from Sandy Hook, reached its dock late today about twenty-four hours behind schedule. It steamed by its twin screws at reduced speed and two tugs acted as rudders coming up the bay. There was no excitement among the passengers following the accident. They were kept in ignorance of the mishap until Friday, when a bulletin was posted in the cabin explaining the cause of the ship's slow progress.

**Bench Warrant Issued for Brandenburg**

A warrant for the arrest of Broughton Brandenburg, the magazine writer whose role to the New York Times of an article alleged to have been written by Grover Cleveland resulted in his indictment on a charge of grand larceny a few weeks ago, was issued today by Justice Dowling.

The case was to have come up before Justice Dowling in the Supreme court today, but when the time came for the calling of the defendant to the bar Brandenburg, who had been out on $1,500 bail furnished by a bonding company, could not be found.

**Judgment of $131,000 for John W. Gates.**

Judgment by default was directed by Justice Platzek in the Supreme court today in favor of John W. Gates in an action to recover $181,355 on a promissory note from Charles W. Morse, the banker, who is now in the Tombs pending an appeal from his conviction for violation of the federal banking laws. The note on which Mr. Gates sued was executed by Morse on April 25, 1907, and was for $225,000. Payments made from time to time, according to Mr. Gates, reduced the note to its present face value.

**The Player-Piano Store of Chicago**

**The Crown Combinola** Is the Player-Piano that we back with our own name and guarantee. Very recently we evolved the "*NEW CROWN SCALE*" which gives our large upright Crown all the tone volume and richness of a small grand piano. This one feature—*UNUSUAL RICHNESS OF TONE*—places the *CROWN COMBINOLA* among the most perfect player-pianos. The interior player mechanism is capable of the nicest musical expression, thus assuring lasting enjoyment in its possession. Ask us for a demonstration of its possibilities.

**Remarkable Bargains in Nearly New Player-Pianos**

Three of these instruments have never been out of the store and were used here but a few months for demonstrating purposes. They are in perfect condition, guaranteed the same as new instruments, and offered at a sacrifice because of slight changes in the latest models. They won't be here tomorrow. Easy terms, of course.

**Autopiano, $385**
The small "apartment" size in beautiful mahogany case. Practically new. Regular price, $550.

**Concord Player-Piano, $445**
The intermediate size of this famous instrument. Oak case. Regularly sold at $600.

**Autopiano, $415**
The standard "upright grand" size in handsome mahogany case. Dozens sold during last six months at $650.

**Laffargue Player-Piano, $395**
An excellent instrument, used only 6 months. Large size mahogany case. Usual price, $575.

**Geo. P. Bent Company**
Makers of the Crown Piano
211 Wabash Ave.

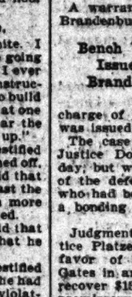


**Catalogue Ready**
Vaughan's Seeds 84 to 86 Randolph St.
Catalogue Free

February 1st to 8th, Quaker Oats Week.

This is the week of good breakfasts—"Quaker Oats Week," observed all over the United States. Do your part; eat no other cereal this week.

The best of all cereal foods.

Reliable articles, like
**Dr. Price's Delicious Flavoring Extracts**
are the cheapest in the long run, if basis is to be considered

**California Limited**



The only train between Chicago and Southern California, via any line, exclusively for first-class travel

All others also carry tourist sleepers and second-class passengers

Your family travels in pleasant company

The California Limited, with its new equipment, runs daily, Chicago and Kansas City to Los Angeles, San Diego and San Francisco. It carries Fred Harvey dining car, compartment and drawing-room Pullmans, observation sleeper, with ladies' parlor, and a club car. Has a through sleeper to Grand Canyon of Arizona.

In California every day is a June day

Santa Fe
All the way

Also, three other daily through California trains.

De luxe booklets of train and trip on request
Write or see
G. T. Cossitt, Gen. Ag., A. T. & S. F. Ry.
109 Adams St., Chicago. Phone Central 7086



**The Delay of a Day**

in making your will may result in your estate going to persons you do not wish to benefit, or may throw the care of your property or business into hands of inexperienced and designing people. Do not defer so important a matter until it is too late.

**Safeguard Your Estate Now**

by naming an institution as conservative as this company executor or trustee under your will. It is *always on hand* to serve; is never incapacitated; has wider facilities than any individual trustee can command. You are invited to confer with our trust officers, without in the least obligating yourself to deal with us.

Send for our booklet: "Modern Methods for the Care of Property." Free on request.

***The* Northern Trust Company**

N. W. Corner La Salle and Monroe Streets

DIRECTORS

A. C. BARTLETT, Pres. Hibbard, Spencer, Bartlett & Co.
WILLIAM A. PULLER, Retired Manufacturer
ERNEST A. HAMILL, Pres. Corn Exchange National Bank
MARVIN HUGHITT, Pres. Chicago & Northwestern Ry Co.
CHARLES L. HUTCHINSON, V. P. Corn Exchange National Bank
MARTIN A. RYERSON
ALBERT A. SPRAGUE, Pres. Sprague, Warner & Co.
SOLOMON A. SMITH, 2d V. P. The Northern Trust Co.
BYRON L. SMITH, Pres. The Northern Trust Co.

Store of Chicago
Player-Piano that we
th our own name and
e. Very recently we
OWN SCALE" which
rown all the tone vol-
all grand piano.
UAL RICHNESS OF
OWN COMBINOLA
t player-pianos. The
m is capable of the
thus assuring lasting
n. Ask us for a dem-
ies.

Bargains in
layer-Pianos
nts have never been
e used here but a few
g purposes. They are
aranteed the same as
ered at a sacrifice be-
in the latest models.
rrow. Easy terms, of

Autopiano, $415
The standard "upright grand"
size in handsome mahogany
case. Dozens sold during last
six months at $650.

Laffargue Player-
Piano, $395
An excellent instrument, used
only 6 months. Large size, ma-
hogany case. Usual price, $575.

Company
rown Piano
sh Ave.

February 1st to 8th, Quaker Oats Week.

This is the week of good
breakfasts—"Quaker Oats
Week," observed all over
the United States. Do your
part; eat no other cereal
this week.

The best of all cereal foods.

Reliable articles, like
Dr. Price's Delicious
Flavoring Extracts
are the cheapest in the long run, if health is to
be considered

rnia
ited

only train between
cago and Southern
ffornia, via any line,
usively for first-
travel
All others also carry
tourist sleepers and
second-class passengers.
r family travels in
sant company
alifornia Limited, with its new
at, runs daily, Chicago and Kansas
Los Angeles, San Diego and San
e. It carries Fred Harvey dining
partment and drawing-room Pull-
observation sleeper, with ladies'
nd a club car. Has a through sleeper
d Canyon of Arizona.
California every
y is a June day
Santa Fe
All the way
Also three other daily through
California trains.
booklets of train and trip on request.
Write or see
Gassip, Gen. Agt., A. T. & S. F. Ry.,
Adams St., Chicago. Phone Central 2057.



# COURT DISSOLVES BIG CORPORATION

## T. L. Baker of Charleston, W. Va., Named Receiver for American Guaranty Co.

## ASKED BY FUREY HEIRS.

### Business of Chicago Concern in Outstanding Contracts Totals $15,825,000.

Charleston, W. Va., Feb. 1.—[Special.]—A decree for the dissolution of the American Guaranty company of Chicago was entered by the Circuit court of Kanawha county this afternoon on the presentation of a bill by Attorney Hal C. Bangs, a member of the firm of Mayer, Meyer & Austrian of Chicago. T. L. Baker of the firm of Brown, Judson & Knight, attorneys, of this city, was appointed the receiver in dissolution.

This decision puts an end to the negotiations between the estate of Charles La Tour Furey and the surviving officers and directors of the company, which have been pending in Chicago for several weeks.

The bill alleged that Mr. Furey was the late president, the chairman of the board, and, by a resolution of the stockholders, in exclusive management of the company since 1900; that he died on Nov. 29, 1908.

**How Shares Were Divided.**

The bill sets up that part of the estate consisted of 602 shares of the par value of $60,200 of the stock of the American Guaranty company, the authorized capital stock of which was $500,000, although 962 shares only are outstanding. Of these 260 shares belong to Lewis W. Pitcher, secretary, and the remaining 100 to James L. Bigelow, treasurer of the corporation.

The American Guaranty company was organized under the laws of West Virginia July 18, 1892, and its business consisted exclusively in issuing investment service and income contracts. It has outstanding contracts of a total contingent face value of $15,825,000, varying from a minimum of $1,000 to a maximum of $10,000, the total number being about 6,500. These mature in ten, fifteen, or twenty years from the date of their issuance.

By the terms of the contracts there was created a trust fund equal to 75 per cent of the cash value of the investment contracts and to 100 per cent of the cash value of the income contracts. That trust fund now is on deposit as security for the contracts.

**Reasons for Action.**

The bill declares that the expert knowledge of Charles La Tour Furey had increased the business from $3,000,000 worth of contracts to $15,825,000 before his death. It states that his widow and daughter, being unable to agree with the other stockholders on a suitable successor as manager of the company and being unable for lack of experience and qualification to undertake control of the business themselves, concluded to ask that the company should be dissolved, its business wound up and its assets liquidated and distributed.

The bill further states that other than current liabilities owing to agents for commissions the corporation has no debts other than those owing to the contract holders. The cash surrender value of the contracts is estimated to exceed $1,000,000 and the assets are stated in the bill to consist of cash amounting to more than $550,000 in bank as a part of the trust fund and bonds, stocks, and other securities and assets amounting to more than $750,000.

The charter of the company attached to the bill shows that two of the original stockholders—Pitcher and Bigelow—retain their stock, and the bill alleges that these shares are held by the company as security for some indebtedness standing against them. The charter shows that the list of original shareholders includes the names of Oliver H. Horton, John P. Wilson, Thomas R. Heyne, and Edward A. Bigelow.

## LEVY MAYER'S STATEMENT.

Attorney Levy Mayer, when seen at his apartments last evening, would make only a brief statement.

"I have only within the last few weeks exploded into this matter," he said, "for certain interests with whom negotiations were opened to take over the Furey interests and put in additional capital. They couldn't agree on a satisfactory course nor secure an experienced management commanding adequate resources, and I advised them that the only way out of it was a dissolution. The Furey estate is represented by George S. Bates, and the company by Gorham and Wales and by West, Eckhart, and Taylor. The present proceedings have had their full cooperation and concurrence."

When asked about several rumors concerning the condition of the company that have been current in La Salle street, Mr. Mayer said he knew nothing about them.

# BREAK WINDOWS WITH BRICK AND ROB TWO JEWELRY STORES

## Daring Thieves Are Chased by Crowd, but Escape After Dropping Part of Their Plunder.

By hurling bricks through the windows of two jewelry stores on the west side last night robbers of unusual boldness procured watches, rings, and other articles valued at $1,500.

The first victim of the thieves was Adolph A. Bastar, 730 West Twelfth street. At 8:30 o'clock two men, one of whom carried a revolver and the other a brick wrapped in a piece of cloth, stopped in front of the little jewelry store. The brick crashed through the window and the robbers snatched rings, bracelets, and watches worth $800.

An hour later two men answering the same description robbed the jewelry store and pawnshop of I. L. Rosenson, 442 Halsted street. Rings set with diamonds and other precious stones, valued at $700, were stolen from the display window after it had been shattered by a brick.

The robbers were chased from the Bastar store by the proprietor, his wife, two children, and a Gordon setter dog. Others in the street took up the man hunt, but the thieves escaped. They were crowded so closely, however, that they were compelled to throw away part of their loot. A tray of watches, valued at $100, was found in an alley between Hermitage avenue and Wood street.

# BOY FOUND DYING ON CURB; POSSIBLY STRUCK BY A CAR.

## Police Are Trying to Find Out Manner in Which Little Charles White's Skull Was Fractured.

With the farewell kiss of his mother still on his cheek and tightly clutching the small coin she had given to him as he left home, Charles White, 10 years old, met with a mysterious accident at Western avenue and Fourteenth street and died a few minutes after he had been taken to St. Mary's of Nazareth hospital. It is thought the little fellow was struck by a car and hurled to the curb. His skull was fractured.

Policeman Louis Borgerson of Hudson avenue station as he stood in the front vestibule of another car saw the boy lying on the curb and moaning feebly. Leaping to the pavement and ordering the car stopped the policeman hurried to the spot and then the injured lad was hurried to a drug store at Milwaukee and Western avenues.

Although only a few minutes were lost before the injured boy was placed in a waiting ambulance, he succumbed soon after arriving at the hospital. Capt. Harding ordered an investigation, but no trace of the crew of the car that is thought to have struck him was obtained.

# One of Many Subjects on View at Artists' Society Exhibition.

"KATHLEEN"—BY CLYDE G. CHANDLER.

At the Art institute yesterday first views of prize winning paintings and subjects of sculptor's art to be shown at the exhibition arranged by the Artists' Society of Chicago were obtained by a few visitors. The exhibition is said to be one of the most comprehensive of its kind given in Chicago. Among the pieces of work shown is the subject "Kathleen," by Clyde G. Chandler.

# "WHITE SLAVERY" GETS BLOW

## Judge Landis Imposes Heavy Sentence on Henry Lair.

## NOTABLE RULING IS MADE.

### Law Affecting Importation of Women Held Constitutional.

Judge Kenesaw M. Landis in the United States Circuit court struck a telling blow in the government's crusade against the "white slave" traffickers in Chicago yesterday. Judge Landis sentenced Henry Lair, charged with bringing French women into the country for immoral purposes and with being a ringleader with the notorious Dufours and Duvals in the organized traffic, to two years' imprisonment in Fort Leavenworth and a fine of $2,500.

Lair and his wife, Lucienne Darvaille, were brought back from San Francisco, whither they fled when Alphonse Dufour and his wife were arrested, and placed on trial on the charge of bringing two women, one of them, Marie Peuroy, upon whose testimony the conviction was obtained, from Paris in 1908. Lair's wife will be placed on trial today on the charge of harboring alien women.

**Holds Law Is Constitutional.**

In imposing sentence, Judge Landis overruled the plea of Attorney P. H. O'Donnell that the law applying to the importation of women is not constitutional and cases are pending to test it.

"No arguments that I have heard in this and other similar cases have been able to persuade me that congress has not the power to make the law in question," declared the court. "This defendant, Lair, is charged with having furnished the money to Louis Paynt, a countryman, to bring these women into the country. I have no doubt in the world that the main story of his furnishing the money to get these people here has been established, and the one thing that cannot be avoided in Lair's pecuniary interest in them when they got here. Therefore the sentence of the court is guilty."

Lair entered a plea of "nolle contendere" and therefore will have no right to an appeal.

**Says Evidence Was Conclusive.**

The case was the last of the government's prosecution of "white slavers" taken in the raids of last year. The evidence brought out in the case, according to Assistant District Attorney Parkin, clearly established the "ring" which imported alien women into Chicago.

One of the government's witnesses was Louis Paynt, who is serving a four years' sentence in the federal prison at Atlanta, Ga., on similar charges. Paynt testified that Lair had furnished him the money to bring two Parisian women to Chicago. He declared he procured the women through a man named Dufour, a brother of Alphonse Dufour, who was arrested in Chicago and fled to France while awaiting trial. He said he placed the women in Dufour's resort at a downtown Dearborn street number and that later they were taken to Lair's resort on Dearborn street, near Twenty-second street.

# MAN WEDDED ON SICKBED DIES.

## Morris C. Hatcher, Who Married Niece of Bishop McCabe on Dec. 9, Passes Away.

Morris C. Hatcher, who, although pronounced incurably ill by physicians, married Miss Mary McCabe of Evanston on Dec. 9, died last evening at his residence, 1631 Hinman avenue. Mr. Hatcher was 35 years old. He had been engaged to Miss McCabe, who was a niece of the late Bishop C. C. McCabe, for about two years, when his health failed. The marriage took place in a hospital.

# "RIGHT LIVING" GOES WRONG

## Question in Theology Nearly Breaks Up Mental Healing Class

## LECTURER IS STORM CENTER.

### Woman Who Talks of Wickedness of Anger Leaves in Disgust.

Questions of theology and orthodoxy came up last night at a meting of the new "Right Living league" of Immanuel Baptist church, and the class almost broke up by general disagreement.

After Dr. Sheldon Leavitt had said in his lecture that anger generates a chemical poison in the body and therefore never should be indulged in except moderately and in a righteous cause, he explained that the "devil" which Christ cast out of a man probably was a nervous disorder. Then the trouble came.

"Do you mean to preach to us, doctor, that Jesus adapted his teachings to the prevalent beliefs of the time even though they might have been erroneous?" demanded W. H. Sherman.

"Well, if Jesus had spoken according to his own deeper insight the multitude wouldn't have understood him," replied Dr. Leavitt.

**Insists on a Direct Answer.**

"Doctor, this is a burning question," reiterated Mr. Sherman. "I don't want it dodged. 'Yes' or 'no,' now, do you believe Jesus adapted his teachings to the errors of the times?"

"Well, I don't know—I'm not here to discuss theological questions," was the testy reply.

"Well, I believe Jesus told the truth," interrupted Abraham Yeagher. "He said to the devil, 'Get out, devil,' and he called him by name. I believe the bible, and I'll stick to it."

In the midst of a general hubbub, during which several people left the room, Miss M. Dodson called for the floor.

"Please sit down," she said. "I understand both sides and I know what Dr. Leavitt thinks, and he believes all that we do."

"I do not," interrupted the lecturer.

**Miss Dodson Quells Storm.**

"Well, he believes in Jesus, I know that," Miss Dodson perpsisted. "If he didn't, I'm sure Dr. Myers wouldn't allow him to be in the church, and I know that as a leader of this class I wouldn't either.

"We all know that Jesus spoke in parables and by demons he meant the demons of anger, jealousy, and bitterness. Now, see how it is here. We're all angry and excited, and the first person to talk about the evil of getting angry and how un-Christlike it is is the first lady to get angry and leave the room. Now, let's all love one another and think over these things before we come to the next meeting."

Then every one donned coats and wraps and departed.

# OBJECTS TO HUGGING; IS HELD.

## This Is Version of Young Man Accused by Landlady, Who Tells a Different Story.

John Fallon, 20 years old, who says he comes of a well to do New York family, was arrested last night on a warrant issued to Mrs. Edna Caramotti, 19 Eldridge place, at whose home he had been rooming. Fallon says the accuser had persisted in hugging him and that when he objected preferred charges. The complainant, who charges disorderly conduct, said the young man tried to hug her in the presence of others last Sunday night, and as a result she ordered him to leave her house and threw a pail of water on him as he started to go.

# BUSSE, ABSOLVED, DISPLAYS GRIEF.

## Witnesses at Inquest Moved to Tears When Brother of Mayor Testifies.

## HUSBAND HEARTBROKEN.

### Relatives of Mrs. Lucius C. Tuckerman Expected to Arrive This Morning.

Following the formal exoneration of George A. Busse, brother of Mayor Fred A. Busse, from all blame for the shooting of Mrs. Lucius C. Tuckerman, by a coroner's jury sitting in the Walton apartments, 805 North Clark street, it was announced last night that the husband of the dead woman is on his way to Chicago from the Tuckerman home at Milton-on-the-Hudson, N. Y. He is expected to arrive at 8 o'clock this morning.

Telegrams from the east stated that Mr. Tuckerman is heartbroken. On receipt of a telegram containing the news of his wife's death, he took his 10 year old daughter from school and started for Chicago at once. Pending his arrival, it was stated that no arrangements will be made for the funeral, but it is probable that the body will be taken east for burial.

Wolcott Tuckerman, a brother of Mr. Tuckerman, left Washington last night in answer to a telegram from his brother asking that he join him in Chicago. Other members of the Tuckerman and Girard families are expected. Little Alfred Tuckerman, 5 years old, who is in Chicago, was informed yesterday for the first time that his mother was dead.

**Accident Is Proved.**

At the inquest in the Walton apartments all the evidence obtainable was heard. The premises were inspected with the result that they showed clearly the tragedy was caused by the accidental discharge of a revolver which Mr. Busse was showing to Bertha Lembke, a maid.

Mr. Busse and his brother, the mayor, were greatly affected at the inquest—so much so, that the mayor was reluctant to have George exposed to the ordeal of testifying. Coroner Peter M. Hoffman insisted, however, that his testimony was necessary. Following the inquest, Mrs. A. C. Girard, mother of the woman who was shot, told Mr. Busse that in addition to holding him blameless she felt sorry for him because of the mental anguish he was experiencing. Gen. Girard was equally openhearted in his consideration of Mr. Busse.

**George Busse Explains in Detail.**

Following the testimony of his brother and the police, George Busse took the stand. His grief was so apparent that the mayor left the room, and others were impelled to weep.

"I had planned to go away on a business trip," Mr. Busse testified. "The mayor and I thought it would be unsafe for the other members of the family because of the insecure condition of the doors and windows of the apartment. We both agreed that there should be better protection. On Saturday we summoned a carpenter and he took measurements to make the doors and windows more secure.

"When I came to Chicago from the farm at Fox Lake, I brought a revolver with me and decided yesterday to show the maid how to use it in case of an emergency. I explained the weapon to the maid in the parlor first—how to load it and how to throw out the empty shells. Then I went into the rear room with the intention of putting the weapon away in the chiffonier. I took out one of the cartridges and put it on the bed, and thought I would once more explain the use of the revolver to the maid.

**Not an Ordinary Revolver.**

"The revolver is of a different make than the ordinary revolver. The barrel turns to the left instead of to the right. I must have taken the cartridge out of the wrong side. To be doubly sure I pointed the weapon toward what I believed was the wall.

"In some way, I can't explain just how, the revolver was discharged when I pulled the trigger. I saw that the bullet went through the window, and I rushed into the sitting room to tell my brother, Fred, what had happened. Then I hurried into the Girard flat to see if any damage had been done.

"As I reached the door I heard screaming and when I got inside I found the woman in the arms of her father, and learned that she had been shot. My brother Fred ran for doctors, but the woman was dead when the doctors arrived."

In response to questions Busse said he never saw Mrs. Tuckerman. He said the only member of the Tuckerman family he ever saw was the dead woman's mother when she attended the funeral of his father a short time ago.

# PROF. COX BACK AT OLD POST.

## Weather Forecaster for Chicago and Vicinity Says He's Glad to Get Home.

Prof. Henry J. Cox returned to Chicago yesterday to again take charge of the government weather bureau. He has been stationed at Washington, D. C., in charge of the head weather bureau office for two months.

"I had a good time while I was away," he said, "but am glad to be back. The local geographic society will hold its annual dinner Feb. 11 and Prof. Moore, chief of the weather bureau, will speak."

Prof. Moore will speak at the University of Chicago Feb. 12 and at the City club on Feb. 14, at luncheon.

**Gives Dinner for Office Staff.**

G. W. Armstrong, general manager of the Excello Arc Lamp company, gave a dinner at the Wellington hotel last night to his office force and salesmen. After the dinner a theater party was given.

# GILES IS GRILLED IN COURT

## Hot Cross Examination of Man Who Says Woman Robbed Him

## DEFENSE WILL BEGIN TODAY

### Mrs. Dunphy's KinSaid to Have Deserted Her Because of Notoriety.

After a day of sensational evidence in Judge Clifford's court, the prosecution closed its case against Mrs. Martha Maybelle Dunphy, who is charged with the theft of $8,000 worth of jewelry and securities from Charles E. Giles, a Boston money lender.

In his opening address in the afternoon Attorney Edward J. Raber, who, with Attorney James T. Brady, is conducting the defense, declared his client has been forsaken by her wealthy husband and relatives because of the revelations made in the case and now is employed in a Chicago department store. This statement caused a surprise, as it had been asserted that Dr. Dunphy had not lost faith in his wife and would aid her.

**Giles Tells of Money Loaned.**

Giles, who charges that Mrs. Dunphy stole jewelry and securities from his trunk while both were staying at the Great Northern last October, was the first witness called.

He said he lives in Dorchester, a suburb of Boston, and is in the real estate and teaming business. He first met Mrs. Dunphy, he asserted, in April, 1908, when she came to his office and borrowed $1,000 without giving any security.

"Did you make any other loans to her?" asked Assistant State's Attorney Rittenhouse.

"Yes; in August I gave her another $1,000. She told me she expected to inherit a large sum of money from her father's estate in California. Later I gave her $1,500 more, and as security I took an assignment on her father's estate."

He then told of Mrs. Dunphy going to Missoula, Mont., last September, and his following her there on receiving a telegram from her asking him to come.

**Journey Together to Chicago.**

"When I started to get ready to go back," he said, "Mrs. Dunphy informed me that I would have to take her with me, as she was without funds."

"Did you take her with you?"

"Yes. We went to Dubuque and from there to Ogden."

Giles then told of their arrival in Chicago on Oct. 6 and their unsuccessful attempts to get a room at several downtown hotels.

"We had to go to the Transit house at the stockyards," he said. "The next day I was informed there was room at the Great Northern and we went there."

They staid there three days, he said, and the last day, when he was out of the hotel on business, Mrs. Dunphy stole from his trunk a scarf pin worth $150, a diamond brooch, set with diamonds, worth $1,400, one ring set with diamonds, some other jewelry, forty shares of stock in a medical college, and the assignment papers.

**Cross Examination Is Severe.**

In the afternoon Giles was subject to a severe cross examination by Attorney Brady.

"Explain why one time you loaned her $1,001. What was the reason for the peculiar amount?" asked Mr. Brady.

"She needed to take up some business she had with the Collateral Loan company."

"Did Mrs. Dunphy ever make any payments on her loans?"

"Yes, one or two."

Attorney Brady then showed Giles a document and asked him whether his signature appeared on it. The witness began reading the contents and the lawyer grabbed it from his hands. Judge Clifford reprimanded the attorney.

"I didn't mean to be disorderly, but this witness was reading some of our important evidence," Mr. Brady explained.

"Now, isn't it a fact," Mr. Brady resumed, "that on reaching Chicago you went to the Great Northern hotel and told the defendant there was only one room vacant and that you asked her to occupy it with you and that she refused?"

"No. At every place we went we were told there was no room for us."

"Isn't it a fact that she remained up all night, sitting in a reclining chair?"

"No, sir."

Charles H. Matthews, who was a baggage porter at the Great Northern hotel, testified that Mrs. Dunphy summoned him to the room occupied by herself and Giles and asked him to try to open a trunk.

Testimony for the defense will begin this morning.

# MADDEN DRIVES MEN FROM WORK.

## Companies Compelled to Let Extra Laborers Go Under Threats of Strike.

## FOLLOWERS IN REVOLT.

### Contractors Will Make Another Fight to Down Autocrat in Building Trades.

Notwithstanding the shadow of grand jury action and other impending troubles which hang over "Skinny" Madden, the adroit hand of the head of the Building Trades union was discovered yesterday as the directing influence in more causeless strikes.

Organizations affiliated with the Building Trades central body are found to have been involved within the last few days in strike threats which savor of the Madden methods.

Chief among these is trouble under which, it was declared, work on the building being constructed by the Scully Steel and Iron company at Halsted and Fulton streets would be tied up. As in all of the other strikes with which Madden has had any connection the cause is elusive and trivial, while the damage that the "leader" wishes to inflict is great.

It became known at the same time that a considerable element not only in the building trades organization but also in his pet, the Junior Steamfitters' union, was preparing to make one more effort to free itself from the control of the man who has held autocratic power for so many years.

**Drives Men from Work.**

Trouble began for the Scully concern several weeks ago. A representative of Madden in the person of M. J. Boyle, business agent for the Electrical Workers' union, called upon the superintendent in charge of the building and complained that nonunion men were doing extra work, grading in front of the new building.

"They'll have to go or we'll pull all of the union men off," was the threat.

"But they are here for only a few hours. They are not working on the building at all," was the protest.

"No matter. We don't want them here."

So the objectionable workers went.

Then came a complaint to the effect that nonunion gasfitters were employed in a building three blocks away. The same threat was made and the gasfitters were replaced by others.

Now there has come a demand that the Scully company must agree to hire only union electricians when the building is completed if union men are to remain at work. This appears to have been too much, and the reply has not been given to Madden's men.

**Light on Madden Method.**

Alexander B. Scully, president of the company, said last evening that he was not familiar enough with the trouble to discuss it intelligently. Another man who knows more about Madden and his methods, however, was willing to throw light upon the strike threat.

"That is the sort of strike that Madden and his able lieutenants like to work on," said he. "They appear to have picked upon the Scully company and hope to make them settle to their own liking.

"Madden's method is to find some slight grievance—just enough to use as an excuse for a strike and not big enough to make the men want to walk out unless ordered to do so. Having found this peg to hang his demands on, he goes quietly to the contractor and 'sees' him. In many instances, the strike never comes off, for reasons which only Madden and the contractor know.

"The Northwestern depot strike is one of this sort. The Northwestern people appear to have the backbone to resist Madden's demands. With this sort of men opposing him, it is likely 'Skinny's' power in Chicago will be short lived."

**Men May Make Their Own Terms.**

Madden's troubles threaten to embarrass him in his work as adviser in making agreements with the employers' bodies with which the building trades organization does business. Agreements expire annually, from Feb. 1 until April 1. This makes a rich field for Madden, and if his own men begin to object to his methods, as they appear to be doing, committees of the rank and file may make their own terms.

THE HUB
Henry C. Sutton
Prop.

Here's the most wonderful overcoat offer it has ever been The Hub's pleasure to submit to the men of Chicago

*More fine overcoats on hand than we care to have at this season; we are overstocked, and this sale is an aggressive measure of relief*

Included are overcoats in box and Chesterfield styles, of the finest imported and domestic vicunas, cheviots, patent beavers and kerseys, all lined with the costliest pure dye silk; also Protector coats, in silver gray and shadow stripe effects, as well as rich soft vicunas, lined with imported German Irene lining; sold formerly for $25, $30 and $35, now selling at

$18

The Best Bitter Liqueur
Underberg
World's Best
Bitters
Has a world-wide reputation and sale. The favorite Tonic-Cordial for over sixty years. Try it.
Said Everywhere.
LUYTIES BROTHERS
U. S. Agents, New York.

YOU know Chicago weather well enough to know that the worst is yet to come; the next two months are the "winter of our discontent."

You'll get lots of good this season and next out of one of these Hart Schaffner & Marx suits; a lot more good than the price pays for.

$18 will get you a suit worth from $22 to $32; any size you want, any style and fabric. $25 pays for a suit worth from $35 to $45.

YOU may be more interested in an overcoat to carry you through this and next winter. Here's Hart Schaffner & Marx wholesale surplus; all styles and fabrics.

$18 for $22 to $35 values
$25 for $35 to $50 values

THE boys' overcoats and suits we're clearing at $3.50 are such big value that it's a wonder there are any left. But there are still good things for you here. All styles in suits for boys from 4 to 17; $6, $7, $8 values, $3.50.

EXTRA trousers in a great display; plenty of choice in fabrics, all good; $4.50, $5 and $6 values, $3.50; $6, $7 and $8 values, $5.

*The home of Hart Schaffner & Marx clothes* *John B. Stetson hats* *Manhattan shirts*

Maurice L. Rothschild

*Good clothes for men and boys: and nothing else*

Money cheerfully refunded

Southwest corner Jackson and State

Three stores: Chicago Minneapolis St. Paul

Royal Baking Powder
Absolutely Pure
The only baking powder made from Royal Grape Cream of Tartar.

Dennison's
Originality Wins Applause
DENNISON'S VALENTINE CREATIONS
ARE UNIQUE
The Table Decorations, Favors and Novelties are unusual in design and very effective.
We Invite You To See Them
Dennison Mfg. Co.
"THE TAG MAKERS"
28 Randolph Street, Chicago

# GOVERNOR NAMED IN MURDER CASE.

## Witness Says Juror Declared He Believed Patterson Implicated in Slaying.

## DAY FULL OF SENSATIONS.

### Another Swears Whitworth Asserted Carmack Defendants Ought to Be Hanged.

Nashville, Tenn., Feb. 1.—For the first time the name of Gov. Malcolm R. Patterson was mentioned today in the trial of Col. Duncan B. Cooper, Robin J. Cooper, and John D. Sharpe for the killing of Senator E. W. Carmack. But this was only one of the sensations of the day.

The other followed a decision of Judge W. M. Hart that Juror J. M. Whitworth was physically able to continue in the box. Immediately Attorney Anderson of the defense announced that he had evidence that Whitworth had expressed a violent opinion and was therefore incompetent. He declared that the defense preferred, because of Whitworth's standing in the community, to see him excused because of illness. He added, however, that his duty to his clients compelled him to ask that Whitworth be dismissed as incompetent.

**Says Juror Wanted Them Hanged.**

One of the first witnesses called by the defense swore Whitworth had declared the killing of Carmack cost Gov. Patterson many followers and that Whitworth believed the governor had a hand in the murder. Another witness swore that Whitworth, a few days after the slaying, openly declared "every damned one of the defendants ought to be hanged."

At the conclusion of the defense's testimony the state asked for time to meet the charges and court adjourned until 9 a. m. tomorrow.

The court, when the proceedings opened, announced that he had another letter, the third, from the wife of Juror Whitworth. This differed materially from the initial message that caused the institution of the present proceedings, Mrs. Whitworth withdrawing her demand that her husband be excused. She explained that she was "unnecessarily alarmed" by reading that a physician had been called to attend a juror and that "without investigating" she had written the original letter asking for his discharge.

When court opened after noon recess Dr. Brower was called. Before he could be examined Attorney General McCarn asked permission to make a statement.

**Attorney General Accuses Defense.**

"The state has come to the conclusion," he said, "that the defense has instigated this fight to get rid of Juror Whitworth and tried to have it done by intimating that he might get into trouble over his answers on examination as a juror and suggested this illness as a ruse. Now, this casts a suspicion on Mr. Whitworth which we resent, and we wish to have this phase investigated."

"This phase is not before the court yet," said Judge Hart. "We will hear Dr. Brower."

"Mr. Whitworth had an acute attack of nephritis," Dr. Brower testified, "two months or more ago, caused by the trauma of a kidney stone. I would not say he had Bright's disease, because Bright's disease is a general term covering several kidney diseases. The symptoms are likely to return at any time or they may never return. If they return the juror undoubtedly would be unfitted for service. The irritating sources might be violent exercise, excitement, or excesses."

"Would you consider that sitting on a jury would cause him to have the trouble?"

"No, sir, he's likely to have it any time under any condition."

## STUDENT NURSE MAY ENTER.

### Secretary Straus Decides Girl Coming to Chicago to Study Is Not a Contract Laborer.

Washington, D. C., Feb. 1.—An important immigration case was decided today by Secretary Straus of the department of commerce and labor. Ethel Wright, a Canadian woman of 25 years, applied for admission to the United States in order that she might enter the Nurses' home at Chicago to study nursing.

"This case in no way comes under the prohibitions of the aliens contract labor law," said Secretary Straus. "Institutions for the education of trained nurses are the most humane of our educational institutions.

"We might as well regard the cadets at the United States military or naval academies, who receive a certain allowance while they are studying, as laborers, instead of students as to regard these trainees in nurses' institutions as contract laborers."

**All Night Suburban Trains.**

The Rock Island Lines will commence all night service between Chicago and Blue Island for the accommodation of its suburban line patrons Wednesday, Feb. 3—four trains daily in each direction, making all station stops, between the hours of midnight and 6:00 a. m.

# RAIL REGULATION TAFT'S MAIN PLAN.

(Continued from first page.)

that we should not attempt to interfere with existing values, even indirectly, but that by the time the new system is fairly at work the unfairness of the old one will have disappeared. In a short time, he argues, owing to the development of the country everywhere, the roads which have been so largely overcapitalized will really grow up to their capitalization, so that the thing to do is not so much to look into present conditions as to prevent in the future any repetition of the inflation which has done so much to destroy public confidence in railroad properties, so far as they are represented in their printed securities.

As to the future, however, the president elect has indicated in several of his speeches just what the policy of his administration is to be. He favors, for instance, physical valuation of railroads as one of the things necessary to determine fair rates, but which more particularly is necessary to determine whether any proposed security has the proper value behind it.

**Must Be Fair to Railroad.**

Then, of course, the question as to the existence of a security which involves the payment of fixed charges upon it also is something which is a factor in determining whether any particular rate is fair to the railroad as well as to the shipper. Mr. Taft has endeavored to make it clear that the total receipts of any railroad less its proper expenses should be limited to a fair profit upon the actual capital involved and the value of the property developed by prudent management. If the total receipts exceed this measure they should, he says, be reduced, which is a basis of fixing rates as clear as his measure of a protective tariff principle.

In many cases at the present time the so-called fixed charges involving interest on the capital alleged to have been invested in construction or maintenance of the road or that other form of interest known as dividends on stock are vastly too large a part of the running expenses.

**Two Blows to the Public.**

The result of this was doubly disastrous to the public. In the first place, the value of the securities declined in the market, but this decline never took place until after the manipulators had unloaded all their chromos upon the public. Afterwards the railroad was burdened with the necessity of paying interest or dividends upon these securities, and higher rates were necessitated, which the general public had to pay.

It is proposed for the future, and for the future alone, to remodel the interstate commerce commission in such a way as to make it a judicial body dealing with railroad questions, leaving to the bureau of corporations or some new bureau the purely administrative work. Under this system it will be provided that no railroad doing interstate business could issue any funded security which would become a lien in any way upon the road unless it could show to the satisfaction of the commission that the securities represented a tangible value not covered by securities already in existence.

The minute this result is finally accomplished the question of determining fair rates is simplified to a wonderful degree. A railroad then will be able to show that under a certain tariff it makes certain receipts. Its expenses are displayed to be so much and the difference shown to be barely sufficient to pay interest and dividends and make provision for necessary improvements and renewals.

The shipper and the purchaser of railroad securities both will be protected, and the railroads will not be injured.

## WAR TARIFF TO BE REVIVED?

### National City Bank Circular Says Much New Revenue Must Be Provided For.

New York, Feb. 1.—[Special.]—The National City bank, in its February circular, says current sentiment in congressional circles at Washington favors the return of some, if not all, of the Spanish war revenue schedules, with a readjustment of the customs duties calculated to produce greater revenues and that there also is considerable talk of placing a duty on coffee and tea.

"It is generally realized," the circular says, "that at the present rate of expenditure, from $100,000,000 to $150,000,000 in new revenues must be provided by congress at the session to be called soon after March 4."

By way of showing the imminent necessity of providing additional funds, the circular calls attention to the fact that at the close of January the available cash at the disposal of the treasury was $149,000,000, of which $103,000,000 was on deposit in banks. The circular adds:

"The secretary of the treasury, in his last report to congress, estimated a deficit for the fiscal year of 1909, which will end June 30 next, of $114,000,000. At the present rate of outgo this must be regarded as a conservative estimate. The seven months of the fiscal year already passed show an excess of expenditures over receipts of $80,000,000. At the same monthly ratio the deficit for the fiscal year should approximate $135,000,000."

# WOMEN EXCLUDED AT DIVORCE TRIAL

## Stirling Separation Case Develops Testimony Lawyers Regard Improper.

## CAPTAIN'S WIFE ON STAND

### Accuses Rival of Plotting to Take Husband from Her by Intrigue.

[BY CABLE TO THE CHICAGO TRIBUNE.]

EDINBURGH, Feb. 1.—Mrs. Stirling's suit for divorce and Capt. Stirling's cross suit reached such a point today that the attorneys refused to proceed until all women had left the courtroom.

Mrs. Stirling occupied the stand all day, and attracted the sympathy of the large number of women present. She presented a pathetic spectacle.

This case throughout has been notable even among divorce cases for its extreme outspokenness, but the women in the audience sat through without flinching. Today, however, the questions were so intimately delicate that counsel would not proceed until every woman had been cleared out of court.

The taking of testimony probably will last all this week.

**Didn't Kiss Lord Northland.**

Several times today Mrs. Stirling was overcome with tears, and her denials of the charge against her were most emphatic. She characterized many of the assertions of the husband's lawyers as villainous lies, and she replied to the allegation that she had been seen kissing Lord Northland on the stairs by saying that she was not a housemaid.

She admitted that she had perhaps been indiscreet and silly, but she averred that there had been absolutely no improper relations between herself and Lord Northland.

**Makes Charge Against Mrs. Atherton.**

She accused Mrs. Atherton of intrigue to throw her in company with Lord Northland so she could monopolize Mr. Stirling to herself.

Mrs. Stirling said among other things that at the time of her wedding Mr. Stirling gave her $30,000, but at the end of 1907 her husband was in financial difficulties, and she handed him the entire amount back. She now had nothing.

Before Mrs. Stirling was married she was Clara Taylor, an American chorus girl.

## GERMAN BARON IN PISTOL DUEL SLAYS FRIEND WHO STOLE WIFE

### Home Breaker Who in America Deserted Woman He Betrayed Meets Nemesis in Former Husband.

[BY CABLE TO THE CHICAGO TRIBUNE.]

BERLIN, Feb. 1.—A duel with pistols was fought today near Frankfort on the Main by Baron von Oertzen, an infantry captain, and Lieut. von Stuckrad of the reserves. The latter was killed.

The two men were close friends until Lieut. Stuckrad, during Capt. von Oertzen's absence at maneuvers some time ago, eloped with the latter's wife.

The parents of the baroness traced the couple to New York, and vainly tried to persuade their daughter to return.

Capt. von Oertzen subsequently obtained a divorce, but this hardly had been granted when Lieut. von Stuckrad quarreled with the woman, whom he forsook, leaving her in America, and returned to Kreusnach, where his father, a retired general, is burgomaster. Capt. von Oertzen thereupon challenged him.

## PEACE IN THE BALKANS AGAIN: NEW KINGDOM PUT ON ITS FEET

### Russian Plan Breaks Turko-Bulgarian Deadlock and Sultan Will Lead in Recognizing Emperor Ferdinand.

ST. PETERSBURG, Feb. 1.—The Turko-Bulgarian deadlock over the amount of money to be paid Turkey by Bulgaria because of the Bulgarian declaration of independence is practically broken, and the war cloud in southeastern Europe has been dissipated.

The plan proposed by Russia which reconciles the Turkish claim of $24,000,000 and the Bulgarian offer of $16,400,000 has been accepted.

This plan is based on the war indemnity of $1,000,000 a year, which, in accordance with the Berlin treaty of 1878, Turkey is to pay Russia for a hundred years. These payments bear no interest.

The Russian proposal is to remit them until the Turkish claim against Bulgaria is satisfied. Russia will collect instead $16,400,000 from Bulgaria in similar installments. These payments will bear interest, and the amount of this interest will recoup Russia.

Bulgaria formally has assented to this proposal, and the Russian government has assurances that the plan is satisfactory to the Turkish government.

The settlement of the Turko-Bulgarian difficulties, it is stated in well informed circles, involves recognition of the kingdom of Bulgaria, whose proclamation of independence precipitated the crisis.

As soon as the details of the arrangement have been worked out the protocols will be signed. It is understood that Turkey will take the lead in recognizing Emperor Ferdinand.

BUSINESS MENTION.

**A Domestic Eye Remedy**

Compounded by Experienced Physicians. Conforms to Pure Food and Drugs Laws. Wins Friends Wherever Used. Ask Druggists for Murine Eye Remedy. Try Murine in Your Eyes. You Will Like Murine.

**Do You Know How to Save?**

Saving begins at home, and the foundation of a savings account is the determination to save regularly. This bank has prepared a household expense account book which will help anyone to save systematically. It is of special value to the heads of families. Copies furnished free on personal application.

All savings deposits made on or before February 10 will bear interest from February 1.

**Harris Trust & Savings Bank**

Organized as N. W. Harris & Co. 1882
Incorporated 1907

Capital, Surplus and Undivided Profits over $2,000,000.00

204 Dearborn Street

**To Hot Springs**
**Arkansas—via**
**Chicago & Alton**
"The Only Way"

Through Pullman tickets sold from Chicago—leaving at mid-day on the famous "Alton Limited"—the handsomest train in the world—you arrive at Hot Springs early the next morning. Only half a business day and one night on the road.

The Alton is the road of perfect passenger service—greatest in comforts and conveniences. Rock ballasted road bed—block signals—no dust—no dirt—no smoke—no cinders.

To Kansas City { Three Trains a Day— 1.45 p.m., 6.30 p.m., 10.30 p.m.

To St. Louis { Four Trains a Day— 9 a.m., 11.25 a.m., 9 p.m., 11.43 p.m.

The Road of Accommodations
The Direct Route via Lincoln's Springfield

Ticket Offices: Rector Building, Clark and Monroe
Telephone Harrison 4470—Branch 21

Union Passenger Station
Telephone Main 2129

C. R. DAVIDSON
Assistant General Passenger Agent
Chicago

**Lyon & Healy's New Model Empress Music Box**

The most delightful of home possessions! You must hear the new Empress to realize the charm of its harmony.

Plays songs exactly as written, so serves splendidly to lead informal singing. Every member of the family enjoys it.

**Empress Music Boxes**

The "Little Empress," special this season, including 12 Tune Sheets, $6.00. A beautiful style at $15.00; others $25.00 to $48.00 and upward.

**Tune Sheets Range from 10c Upward**

Interchangeable Tune Sheets. The Empress, by means of changeable tune sheets, plays all the latest Operas, Two Steps, Waltzes and Ballads, besides hundreds of standard selections. Deep, rich tone, with marvelous carrying power. New Tune Sheets issued monthly.

**OUR GREAT OFFER**

NOTHING DOWN on the Empress Music Player and Music Box. Pay for the Tune Sheets and begin to pay for the Empress thirty days later.

COME TO HEAR AN EMPRESS DEMONSTRATION CONCERTS DAILY.
FOURTH FLOOR.

Lyon & Healy

Wabash Av. and Adams St.
OPEN EVENINGS.

**The Mutual Life Insurance Company of New York**

Organized in New York State 1842 — Began Business 1843

**The Record of 1908**

The fiscal year ending December 31st, was pre-eminently a prosperous one for the policyholders of this Company. In every material respect their interests have been advanced.

**Favorable features of the year may be noted as follows:**

The assets are now $539,038,968.13, an increase of $44,861,947.10.

The total net reserve for outstanding policies and annuities is $433,137,716.00, an increase of $13,042,974.00.

The reserve held for payment of deferred dividends and other contingencies (so-called "surplus") is $85,844,991.20, an increase of $28,314,221.75.

The premium income for 1908 was $58,994,653.29, an increase of $2,355,453.09.

The total income for 1908 was $84,880,026.81, an increase of $3,705,552.96.

The new insurance paid for (not including revived) was $93,926,992.00, an increase of $45,206,942.00.

The interest and rents received were $24,300,559.94, an increase of $1,466,453.91.

On the other hand, the death claims paid during the year were $21,664,819.77, a decrease of $1,629,213.04.

**Increased Dividends**

There has been appropriated for dividends to be paid in 1909 the sum of $11,092,282.38

This sum greatly exceeds the largest amount ever before paid as dividends in a single year by any company. The increase made in the annual dividends of The Mutual Life in recent years, as a result of changes and improvements instituted by the Board of Trustees, is unparalleled.

**In Economy of Management the Company Stands Pre-eminent.**

The total expense of management (exclusive of taxes) paid in 1908 was $7,123,180.69

This is but 8.39 per cent of the total income—a lower ratio of expense than any American company doing a general business has heretofore been able to show. It has sometimes been asserted that the decreasing expenses of various companies in recent years are due merely to a smaller amount of new insurance written. This is not true of The Mutual Life. Although there has been an increase in new paid-for business in 1908 of $45,206,942.00 over the amount written in 1907, involving an increase of $432,680.83 in first commissions, the other expenses show reduction aggregating $735,799.14, making a net reduction in expense of management of $306,118.31.

**Balance Sheet, December 31, 1908**

| ASSETS | | LIABILITIES | |
|---|---|---|---|
| Real Estate | $ 26,196,029.54 | Net Policy Reserve | $433,137,716.00 |
| Mortgage Loans on Real Estate | 126,120,961.39 | Other Liabilities on Policies | 5,392,550.93 |
| Loans on Policies | 63,048,558.17 | Premiums and Interest paid in advance | 1,826,692.67 |
| Collateral Loans | 2,500,000.00 | Dividends payable in 1909 | 11,092,282.38 |
| Bonds (book value) & stocks (market value) | 309,279,002.09 | Miscellaneous Liabilities | 1,744,735.56 |
| Cash | 3,926,622.04 | Held for future dividends and contingencies | 85,844,991.20 |
| Interest and Rents, due and accrued | 3,850,765.03 | | |
| Premiums in course of collection | 4,117,029.87 | | |
| Admitted Assets | $539,038,968.13 | Total Liabilities | $539,038,968.13 |

**W. B. CARLILE, Manager**
Tribune Building, Chicago, Ill.

THE MUTUAL LIFE INSURANCE COMPANY OF NEW YORK
Home Office, 34 Nassau Street

**Value of a Bank Account**

**Pearson's Magazine** for February says that six young men applied for a position in New York City. The merchant asked:

"How many of you young men have savings bank accounts?"

Only one replied that he had.

"I'll take you," said the merchant. He wanted no better recommendation.

**We invite you** to start a savings account at THIS BANK with $1, $5 or $10. You will receive five months' interest on July 1st on all money deposited on or before February 5th. *Open Mondays all day until 8 o'clock in the evening.*

**ROYAL TRUST COMPANY-BANK**
Royal Building, 169 Jackson Blvd.
on the North Side of Jackson Boulevard, between Fifth Avenue and La Salle Street, Chicago

Any note here is as good as it sounds.

Note I—100 Union Taffeta umbrellas.
Will outwear silk.
Fancy, natural wood, and bone handles.
$2.00, $3.00 and $3.50 values.
$1.85.

Note II—Rogers-Peet overcoats that were $20 to $25.
$15 now.

Note III—Rogers-Peet overcoats that were $25 to $27.
$20 to $25 now.

F. M. ATWOOD,
Rogers, Peet & Co. Clothing, Hats and Furnishings.
Cor. Clark and Madison.

The Keeley Cure — Established 1880 — Dwight Illinois
CHICAGO OFFICE: 806 Rector Building
Tel. Central 3285 — 125 MONROE ST.

**SUBSCRIBE FOR THE TRIBUNE**

TRIBUNE ADS BRING RESULTS

# Life
# mpany
k

Began Business 1843

3

minently a prosperous one
erial respect their interests

oted as follows:
$44,861,947.10.
nnuities is $433,137,716.00,

and other contingencies (so-
221.75.
n increase of $2,355,453.09,
crease of $3,705,552.96.
ed) was $93,926,992.00, an

0,559.94, an increase of

e year were $21,664,819.77,

9 the sum of $11,092,282.38

before paid as dividends in
the annual dividends of
d improvements instituted

Stands Pre-eminent.

in 1908 was $7,123,180.69

wer ratio of expense than
etofore been able to show.
nses of various companies
f new insurance written.
been an increase in new
nount written in 1907, in-
the other expenses show
on in expense of manage-

1908

LIABILITIES

| | |
|---|---|
| | $433,137,716.00 |
| Policies | 5,392,550.52 |
| t paid in advance | 1,826,692.47 |
| 1909 | 11,092,282.38 |
| ties | 1,744,735.56 |
| nds and contingencies | 85,844,991.20 |
| | $539,038,968.13 |

ager
ll.
OF NEW YORK
et

Any note here is as good as it sounds.

Note I—100 Union Taffeta umbrellas.
Will outwear silk.
Fancy, natural wood, and bone handles.
$2.00, $3.00 and $3.50 values.
$1.85.

Note II—Rogers-Peet overcoats that were $20 to $25.
$15 now.

Note III—Rogers-Peet overcoats that were $25 to $37.
$20 to $25 now.

F. M. ATWOOD,
Rogers, Peet & Co. Clothing, Hats and Furnishings.
Cor. Clark and Madison.

TRIBUNE ADS BRING RESULTS


# RICH WIFE PAINTS HUSBAND AS A CAD

## Profanity, False Whiskers, and Fire Escapes Figure in Marital Woes.

## BLOWS AND GUN PLAYS.

### Mrs. W. G. Brokaw Alleges Cruelty in Her Action for Separation.

New York, Feb. 1.—[Special.]—Mary Blair Brokaw, through her lawyers, Griggs, Baldwin & Pierce, obtained an order today from Justice Maddox of the Supreme court at Mineola permitting her to serve her husband, W. Gould Brokaw, with notice of a suit for separation and maintenance.

According to the complaint submitted, Mrs. Brokaw had her lawyers prepare papers to be served on her husband early last October. When the process server arrived at the Hotel Netherlands, Brokaw, who seemed to have sensed the coming squall, went out, he said, "to see a man." He put on false whiskers and boarded an automobile around the corner.

**Dodges Service Via Fire Escape.**

His wife has seen him only once since. That was a few days later, when he telephoned her to meet him at the Laurel house at Lakewood. She went there and took a process server with her. Brokaw, she swears, came out on the porch, saw her with the process server, ran back into the hotel, climbed out of the back window and down a fire escape. He made his way to the Country club and thence to his estate in North Carolina—High Point.

Mrs. Brokaw avers she was married in Chittenango, county of Madison, N. Y., Sept. 16, 1907. She charges cruel and inhuman treatment and abandonment in her complaint for separation. She declares in her affidavit that her husband frequently called her a "d—d fool" and "d—d idiot" and applied other epithets to her unfit to print.

**Says His "Jag" Was Perennial.**

She charges that he continually was accusing her of things of which she was entirely innocent, and that he was in a continual state of intoxication.

In addition, Mrs. Brokaw claims that on several occasions her husband, when under the influence of drink, struck her, inflicting black and blue marks on her body; accused her of flirting with strange men, commanded that she must not take her meals in a public dining room, and that she must never walk out unaccompanied by her maid.

In short, she declares, he established such espionage over her every action that she never had a moment's peace.

This treatment, Mrs. Brokaw alleges, continued until he closed the home at Great Neck on Dec. 19, 1908. At that time, she says, her husband came in and forced her to leave the house, using language of an indecent character.

**Declares He Threatened Suit.**

Mrs. Brokaw alleges that last December Brokaw sent her a telegram saying he was going to have the Nirvana closed the following week.

Two days later, the wife declares, Brokaw wired Mrs. Brokaw's mother saying he was sorry to have to close his house and start proceedings against Mary for a separation; that she had had a party at the country place in his absence at which three men and three women were present that he did not approve of, and that his wife had allowed a man to use his bedroom, the room adjoining hers, in his absence.

In the party complained of were Mrs. Frank Cecil, Miss Jenkins of Baltimore, and Miss Taylor, a friend of Mrs. Brokaw. The men were Mr. Holmes, Mr. Thomas, and a man whose name Mrs. Brokaw had forgotten.

Brokaw, according to the allegations, used to break into his wife's apartment in the middle of the night merely to satisfy himself that she was there.

**Called Her "Skunk," She Claims.**

It was not alone in private but before attendants at parties and in front of visitors that Brokaw used his violent tactics, alleges Mrs. Brokaw. She charges that when they were at a party at High Point a year ago he accused her of talking too much with "Jimmy" Martin. Brokaw ordered her to come to his room on that occasion, she says, and upbraided her roundly.

At a party on New Year's day, 1908, before members of the party, including Senator and Mrs. White, Judge Gildersleeve, and others, Brokaw, it is said, got angry. He declared his wife was paying "too d——d much attention" to the guests. In addition she says he called her a "d——d skunk." The allegation continues:

"He said: 'Get your clothes and leave this house.'

**Cites Alleged Gun Play.**

"He had his gun and his hunting coat and he said: 'I could blow out what d——d little brains you have with this gun without much trouble.'

"He would continually say such things to me as 'you can go to h—— if you don't want to do as I say.'"

Mrs. Brokaw estimates her husband's fortune at $4,000,000 and his income at $200,000 a year.

Within a few weeks after the wedding the Pollion sisters got after W. Gould Brokaw. Katharine Pollion sued him for $250,000 for breach of promise to marry and the suit was settled out of court.

# RAILROADS TO DISCONTINUE CHEAP RATES FOR PUPILS.

### General Movement to Stop Sale of Commutation Tickets Results from Order of Interstate Commerce Commission.

A general movement on the part of the railroads to discontinue the sale of monthly or forty-six trip commutation tickets at rates applicable only to school children, has followed as a result of a recent order of the interstate commerce commission. Thousands of pupils in schools below the grade of college or universities will be obliged to pay full fare on trains.

The commission held that under the existing rules of the roads, which restricted the use of the tickets to certain kinds of schools, it was clearly discriminatory, and therefore illegal. The railroad officials were told that they might lawfully sell commutation tickets limited in use to children or persons between certain specified ages, but they declined to avail themselves of the alternative, saying that to establish an age limitation opened the way to endless confusion on account of the difficulty of ascertaining the age of an applicant for a ticket.

A circular issued by the Pennsylvania railroad says the use of school tickets will be abolished on Feb. 10. The Baltimore and Ohio has made the date Feb. 25, and other roads which have not already done so will take similar action. The orders apply only to interstate business. Within the states the practice of selling reduced rate tickets on presentation of a certificate signed by the parent and the principal of the school will be continued.

**Claim Credit for Night Trains.**

Residents of Gresham, formerly South Englewood, are claiming the credit for the installation of an all-night suburban service on the Chicago, Rock Island and Pacific railroad. Dr. W. C. Brinkerhoff, chairman of the executive committee of the Gresham Improvement club, said the members of that organization and not residents of Morgan Park, as reported Sunday, induced the railroad people to try the experiment.

**DEATHS.**

[For other death notices see page 11.]

HATCHER—Morris Chandler Hatcher, Feb. 1, beloved son of J. G. and Nina C. Hatcher, and grandson of Alice McCabe-Hatcher, at their temporary residence, 1681 Hinman-av., Evanston. Funeral 2 o'clock Wednesday. Interment private.

## Will Sing in Japanese Minstrels.

"MISS MARGARET M. LYNCH — MISS AGNES LAHEY"

Young men and women from various Catholic choirs of the west side will give a minstrel show portraying Japanese customs, music and art, entitled "A Rose of Japan," tomorrow night in Association auditorium, 153 La Salle street, under the auspices of Damen council, Knights of Columbus. John M. Rogers, lecturer of the council, has charge of the festival.

Young women soloists and choristers in Japanese costumes will be special features of the entertainment. Damen council double quartet will sing.

The soloists will be Miss Margaret M. Lynch, Miss Agnes Lahey, Miss Mary McEvoy, James W. O'Hara, John E. McCabe, Leo J. Kennedy, Jerry E. J. Keane, John W. O'Connor, Michael F. McGovern, Fenton C. McEvoy, James J. Raleigh, F. G. Chouinard, John J. Shannon, and James W. Flanagan. Miss Florence Carleton Powers and John L. Ponic will give a comedy sketch. James J. Murphy will be the musical director. Priests from all parts of the city will be guests of honor.

# MISS GERBER GIVEN POISON?

## Chicago Girl Recovering Tells Troubles of Her Courtship.

## CONTINUES JOURNEY TO WED

### Declares Heavy Villain Met on Train Caused Her Illness.

South Bethlehem, Pa., Feb. 1.—[Special.]—Miss Alice Gerber, the Chicago girl who has been in a hysterical condition at Allentown for several days, declaring that she was hypnotized on a train between Chicago and Allentown by a man who still held her in his spell, told a startling story here today of the causes that led to her highly wrought up condition.

There figure in her remarkable tale, Charles Barnett, a millionaire leather merchant of Boston, who loves her deeply, and to whom she is engaged to be married; Joseph Andrews, employed in a big retail store in Chicago; and a third man, unnamed, and painted by the young woman as a great villain.

The situation is that while she is promised to Barnett, she has become fond of Andrews, and is apparently about to marry Barnett at the wish of her parents. Just for what purpose the villain comes into the troubled romance is a mystery that the girl seems unable to clear away, but he has given to her some trying hours if her weird story is to be believed.

**Tells Story of Her Courtship.**

Miss Gerber was seen today at the home she is visiting. She then said that she had not been hypnotized, and explained how she had come to be in the strange mental condition following her fainting spell at Allentown.

"About six years ago, when I was 15 years old," she said, "I met Charles Barnett of Boston, who fell in love with me. The next five years I did not see him, although we corresponded. A year and a half ago I met Joseph Andrews, a buyer for a department store in Chicago, and we became great friends.

"Mr. Barnett learned in some manner of Mr. Andrews' attentions, and a year ago last Christmas he came to Chicago especially to press his suit. I gave him no encouragement; neither did I give Mr. Andrews encouragement. Mr. Barnett was the most persistent, and proposed in almost every letter he wrote.

**Decides to Give Up Andrews.**

"I was fond of both men, and Mr. Andrews, being nearer and having showered me with attentions and good times, I was perhaps more partial to him. But my parents did not approve of Mr. Andrews, preferring Mr. Barnett. I soon learned to think their way and several weeks ago decided to accept Mr. Barnett, whom I admired. The severing of my friendship with Mr. Andrews was hard. Then a trip to my relatives in Boston was decided on.

"In the train a young man helped me close my window and began a conversation. We ate dinner together, and when I complained of feeling ill he gave me something to drink, which made me violently ill. I did not inquire his name and do not yet know it. At Harrisburg I left the train, continuing on to Bethlehem. I continued to feel bad and dazed all last week, and last Friday, to cheer me up, a theater party was decided on.

"The ride in the trolley car, together with escaping coal gas from the car stove, so affected me that I again became ill. I feel sure that I did not enter into a cataleptic state and am equally sure that I have not been hypnotized, for I remember fully everything I said and many statements attributed to me are absolutely false.

"I feel sure that I will be able to continue my journey tomorrow. I was not hypnotized, and know now that a peculiar combination of love affairs and other circumstances has been responsible for my hysterical outbreaks. Mr. Barnett and I will be married without delay."

# CLAIM STEEL TRUST CHARITY BROUGHT BACK $670,000,000.

### Bread Cast on the Waters in Tennessee Company's Case Said to Have Returned Many Fold.

Washington, D. C., Feb. 1.—[Special.]—An astounding disclosure is said to be pending in connection with the investigation of the absorption of the Tennessee Coal and Iron company by the United States Steel corporation.

Copies of the last annual report of the Tennessee company have fallen into the hands of members of the senate committee on judiciary. These reports contain the information that among the assets of the company are approximately 700,000,000 tons of iron ore, valued at $1 a ton.

The Coal and Iron company was taken over by the steel corporation at a cost of $30,000,000. The transaction, it was stated by G. W. Perkins of the firm of J. P. Morgan & Co., was entirely altruistic, and was undertaken for the sole purpose of saving certain financial interests in New York from destruction and to stop the panic of 1907.

This altruism, it is declared, netted the steel corporation $670,000,000 profit by the value of the ore alone, to say nothing of the value of other physical properties of the Coal and Iron company.


A bank for commerce, savings, and investments.—The Merchants Loan and Trust Company invites your business. 135 Adams-st.

When you "feel like 30 cents," spend 15 cents and get a "Nip" of Dog's Head Guinness' Stout, and watch that tired feeling disappear. Look for the word "Nip" on the bottle.


# VOTES FOR WOMEN FAVORED BY MEN.

## Half of Suffragette Advocate's Audience in New York Is Composed of Males.

## PROPOSAL REPLACES BEER

### Questioner Told That Bachelor Candidate's Subtle Bribe Is Better than Present Plan.

New York, Feb. 1.—[Special.]—More than half the persons who assembled tonight at Cooper Union to hear Prof. Charles Zueblin talk about votes for women were men. A suffrage statistician conceded that the percentage of males in the audience was greater than at any previous indoor meeting held in Manhattan in the interest of the fight for the franchise.

According to the custom almost invariably followed at recent suffrage meetings the questions from the audience, with few exceptions, had no special bearing upon the arguments advanced by the speakers. Interest manifested in the discussion finally developed into such an exhibition of excitement on the part of the audience that Prof. Charles Sprague Smith had difficulty several times in maintaining order and Prof. Zueblin more than once was puzzled to find an answer to the posers hurled at him.

He was almost in despair when a serious looking individual asked whether, in the event of the ballot being granted to women, it would not be possible for a bachelor candidate to poll a large number of feminine votes by proposing marriage to all spinsters and widows in his district. A woman, however, came to his rescue by remarking in tones pregnant with scorn that she couldn't see that it was any worse to be bribed by a proposal of marriage than by a keg of beer.

**Might Pay to Give 'Em a Chance.**

When another man asked whether it wouldn't be a good idea for the men to turn over suffrage to the women just to let them see if they couldn't do better with it than the men had done during the last twenty-five years the professor turned him over to Mrs. Harriet Stanton Blatch. Mrs. Blatch said this citizenship was so valuable that she was still mourning over the fact that just because she had married an Englishman she was deprived of the few shreds of citizenship even a woman might enjoy.

Then Mrs. Blatch took up the subject of municipal suffrage for women, a phase of the cause which she hopes shortly to be launched under the auspices of the Colony club. Miss Anne Morgan and Mrs. J. Borden Harriman, who sat in the front row on the platform, leaned forward and watched the audience intently while Mrs. Blatch spoke.

Several men whose sections had been "passed" by Mr. Smith, tried to ask questions at this point, but were firmly repressed, so they moved over into sections that had not yet been reached and slipped them through anyway. One referred to the fear of the "antis" that if women got into office they would be obliged to neglect their homes.

Prof. Zueblin made no attempt to answer it, so Mrs. Blatch arose and said that she observed that the questioner was an extremely young man who probably fears that his tender bride would be torn from his side to sit on some horrible board of aldermen. She had explained earlier in the day, she said, that tender brides probably would be quite safe so far as office holding would be concerned, because neither men nor women voters would thrust it upon them.

The institute laughed, but the young man frowned and said he didn't have any tender bride and he wanted his question taken seriously.

A man who said he had run for office in England last November declared that if women were responsible for the old age pension law, he didn't think much of their service to humanity because the old age pension was merely a device on the part of the capitalists to save the expense of supporting the aged poor in workhouses and get back a portion of the pension in rents.

"When one remembers that the average age of a workingman in England is 32 years," he shouted, "you can see how much good it does him to have a pension at the age of 70."

Part of the institute clapped, part hissed. Prof. Smith shouted "order, order, order," and Mrs. Harriman got up and advanced toward the center of the platform to get a better view of the speaker.

**Attack on Capital Pleases Women.**

Miss Morgan, Mrs. Harriman, Mrs. O. H. P. Belmont, and a young man who came with her, and Miss Dorothy Payne Whitney seemed vastly entertained by the assault upon capital, and looked disappointed when Prof. Smith finally cut the orator off right at the topmost point of his climax.

As for Prof. Zueblin he didn't leave out a single one of the classic arguments in favor of the enfranchisement of women, and he added one not often used. He said the ballot would enable woman to overcome her greatest fault, which is a tendency to proceed to her destination by circumlocution instead of by a direct path. This characteristic was, he said, due to the tyranny to which she had been subjected by man, and which compelled her frequently to resort to deceit to obtain her ends.

A judge recently had declared, he said, that a woman had the right to go through her husband's pockets for money.

"They are willing to concede to women almost everything," he added, "except her rights."

Only twenty-five persons in the audience professed to be against granting the ballot to women when a final vote was taken.

# PROGRESS AT CULEBRA CUT PLEASING TO TAFT'S PARTY.

### All Dynamite Removed from Workings Before the President Elect Arrives to Avoid Danger of Accident.

CULEBRA, Panama, Feb. 1.—William H. Taft and the engineers accompanying him reached here from Panama today and made a detailed examination of fourteen miles of the Culebra cut.

Mr. Taft and the engineers are much gratified at the extent of the work accomplished at Culebra.

Prior to the visit all dynamite was removed from the workings, so that possibility of accident to the president elect might be avoided.

The charges made in the American congress recently by Representative Henry T. Rainey of Illinois against Domingo de Obaldia, president of Panama, and others, have brought out denials from the president and sixteen members of the national assembly.


**To Cure a Cold in One Day**

take LAXATIVE BROMO Quinine Tablets. Druggists refund money if it fails to cure. E. W. GROVE'S signature is on each box. 25c.

*"Pioneer Makers of Hand Made Furniture."*

# JOHN A. COLBY & SONS RELIABLE FURNITURE

148 to 154 Wabash Ave., near Monroe

# Half-Yearly Clearance Sale

It is not difficult to get furniture to sell at reduced prices. There are factories that devote their energies to making "cheap," glittering "sale" furniture.

But it is ***not*** easy to get furniture of the ***Colby grade*** to sell at a fourth, or third, or even a half under regular price. Hence the care and scope of preparation for our half-yearly clearance sale. Articles in the sale are reduced

**25% to 50%**

**From Retail Prices**

Store: 148 to 154 Wabash Avenue
Factory: 44 to 50 N. Elizabeth St.

BUY OF THE MAKER

# A heating harmony

Cold is discord. Warmth is harmony. Cold is brutal—it exposes moods and often opens the way for discontent. Warmth is a homemaker; it puts *heart* in the home. Cupid wears no clothing—he shuns icy blasts. That is why lovers are always given the most comfortable room in the house. So, too, a harmonious and happy household depends very largely upon bodily comfort. And comfort depends upon the heat question.

AMERICAN RADIATORS & IDEAL BOILERS

for Hot-Water, Low-Pressure Steam, or Vacuum heating give out nothing but pure, clean heat, making every nook and corner of the home livable and enjoyable. High winds cannot arrest nor chilling cold offset their ample flow of warmth, which floods the whole house like a melody.

IDEAL Boilers and AMERICAN Radiators are made in sizes to fit cottages, mansions, churches, schools, stores, and larger structures. They will put new life into old buildings, and add a *permanent* selling value to any property. House-cleaning work is reduced one-half and expensive damage to furnishings is avoided. Savings in fuel, labor, and absence of repairs will soon repay cost of the outfit.

A No. 1-25-W IDEAL Boiler and 700 ft. of 38-in. AMERICAN Radiators, costing the owner $315, were used to Hot-Water heat this cottage.

A No. 1-22-W IDEAL Boiler and 422 ft. of 38-in. AMERICAN Radiators, costing the owner $205, were used to Hot-Water heat this cottage.

At these prices the goods can be bought of any reputable, competent Fitter. This did not include cost of labor, pipe, valves, freight, etc., which installation is extra and varies according to climatic and other conditions.

Four cold months still ahead! These outfits can be put in without any tearing up, annoyance to occupants, or disturbing old heating methods until ready to start fire in the new. Tell us the kind of building you wish to heat. *Prices now most favorable,* and you get the services of the most skillful fitters. Buy now and "Home, Sweet Home" will become a harmony in praise of good heating. Ask for book (free) "Ideal Heating."

AMERICAN RADIATOR COMPANY

Write to Dept. N-60

282-286 Michigan Avenue, Chicago, Illinois

Public Showrooms and Warehouses located at Chicago, New York, Boston, Philadelphia, Buffalo, Pittsburg, Cleveland, Cincinnati, Atlanta, Indianapolis, Milwaukee, Minneapolis, St. Louis, Kansas City, Omaha, Denver, Seattle, San Francisco, Brantford (Ontario), London, Paris, Berlin

CENTRAL ROUTE TO FLORIDA VIA BIRMINGHAM

Solid Sleeping Car Train out of Chicago

leaving daily 7.00 p.m. (Coach section 5.50 p.m.), arriving Birmingham 3.15 p.m. next day, Jacksonville 7.50 second morning, over the

ILLINOIS CENTRAL R. R.

Through Sleeping Car Chicago to Jacksonville. Buffet-Library Car out of Chicago. Dining Cars serving all meals en route.

Scenic Line of the Coal and Iron District

of Birmingham, which region is passed over by daylight. Tickets and reservations at City Ticket Office, 117 Adams St., Phone Cent. 4270. E. J. Carmichael, Dist. Pass. Agt.

# News and Gossip of the World of Outdoor and Indoor Sport.

## MAHMOUT DOWNS BRUTAL DE ROUEN

### Gigantic Frenchman Gives Another Disgraceful Exhibition on Mat.

### SLUGS MANAGER CURLEY.

### Assistant Chief of Police Schuettler Threatens to Stop the Contest.

In one of the roughest and most brutal wrestling matches ever seen in Chicago, Yussiff Mahmout, the Bulgarian, defeated Raoul de Rouen, the Frenchman, in straight falls at the Seventh regiment armory last night. The Turk was given the first fall on a foul and won the second in 20:54.

The match was scarcely ten minutes old before the Frenchman started the dirty work for which he is becoming noted. He slugged the Bulgarian whenever he came within arm's reach, and his other methods of foul wrestling brought round after round of hisses from the largest crowd that ever has seen a show at the new armory. And it was this dirty work that gave Mahmout the first fall on a foul.

**Schuettler Grows Angry.**

Acting Chief of Police Schuettler, who was seated at the ringside, jumped to his feet four times during the first fall and was on the verge of jumping into the ring and stopping the bout, but Matchmaker Coffey induced him to let the match go on. Schuettler clearly was disgusted with De Rouen's foul tactics, and surely will make an effort to prevent the Frenchman from appearing in any more matches held in Chicago.

In striking contrast to the Frenchman's tactics was the clean, sportsmanlike wrestling of Mahmout. Not once did he try to retaliate with underhanded tricks, but wrestled fairly and kept his head. It was these cool, fair actions which enable him to win so decisively from his opponent, and which won for him the admiration of the spectators.

When Yussiff had his opponent against the ropes he released his hold and allowed his opponent to come to the center of the ring. He obeyed the instructions of Referee Fleming throughout the bout and did not once have to be cautioned.

**Frenchman Keeps Fouling.**

At the conclusion of the first fall, which was awarded to Mahmout in 37:06 by the referee for continued fouling and brutal work, the Frenchman paced around the ring like a "wild bull," striking everybody who came within range of his fists. He dashed over to the Bulgarian's corner in an endeavor to strike the Bulgarian, but was restrained from doing so by Antoine Pierre, Mahmout's manager. He then sought Referee Fleming and shoved and pushed him about the ring until he was finally quieted by his manager, George Kennedy.

He finally agreed to leave the ring, and, as he stepped through the ropes, he was rebuked by Jack Curley, one of the promoters of the show, for his dirty work. Here the Frenchman's true character was shown when he punched Curley in the face, knocking a cigar out of his mouth and burning his cheek. Policemen immediately grabbed him and escorted him to his dressing room.

**De Rouen Feels Aggrieved.**

During the rest between the falls De Rouen told his manager he was not getting a square deal and complained of the unfairness of the referee in awarding the fall to his opponent. He also claimed he did nothing which was contrary to the rules of wrestling and was strong in his criticism of the way the referee handled and jeered him.

When he was told that unless he refrained from his unsportsmanlike tactics and agreed to wrestle fairly the bout would be called off and the decision given to Mahmout. His ultimatum brought forth another storm of wrath from the Frenchman, but he accepted it.

At the start of the second session it looked as if Rouen would live up to his agreement, but after the Bulgarian threw him to the mat he again started his brutal work with elbows and fists. Finally, through one of these accidents, he fell through the ropes and landed heavily on the edge of a chair. When he got into the ring again he complained of being hurt.

**Second Fall to Mahmout.**

Mahmout immediately took advantage of his opponent's seeming distress, picked him up, slammed him to the mat, pinning his shoulders down with a scissors and head lock in 20:54.

The Frenchman remained on the mat groaning as if in pain and tried to get the sympathy of the crowd, but the crowd only howled and yelled for the Bulgarian and the best Rouen got was hisses and other uncomplimentary remarks.

The wrestlers agreed to wrestle under the new rules, ten minutes to a round, with a minute's rest. After getting preliminary instructions from Referee Fleming they locked arms. Mahmout appeared in his bare feet, while the Frenchman was heavily bandaged around his knees and elbows.

The men struggled eight minutes before they went to the mat with the Bulgarian on the offensive. Mahmout realizing his opponent's ignorance of catch-as-catch-can style immediately tried for a toe hold, but the Frenchman proved too strong and wriggled to his feet as the whistle blew for the first ten minutes.

At the beginning of the second ten minutes they went to the boards quickly and again Mahmout was the aggressor. Rouen broke a full nelson and they both got to their feet. They were locked as the whistle.

**Brutal Work by Frenchman.**

The third round marked the beginning of the Frenchman's brutal tactics. When thrown to the mat he began punching Mahmout in the face and head with his elbows. After regaining his feet by wriggling out of a full nelson he tried to push his opponent through the ropes. De Rouen finally threw the Bulgarian to the mat and his rough work became more apparent. He employed every dirty trick in his repertoire and did not once try for a hold with which he might throw his opponent. Mahmout regained his feet after breaking a dangerous half nelson, but did not try to retaliate with any of his opponent's tactics. He was unruffled by the foul treatment and awaited a chance to get a hold.

The Frenchman's foul work became more pronounced and he paid no attention to the referee's warnings. Finally Flemming grabbed De Rouen and told him to go to his corner, then awarded the fall to the Bulgarian. As soon as De Rouen knew the decision he yelled widely in French.

**Accident in Second Fall.**

In the second fall the Frenchman was comparatively clean in his tactics and the end came just 54 seconds after he accidentally fell through the ropes.

William Demetral, the Greek demon, and Charles "Kid" Cutler met in the semi-windup and the bout finally was called a draw after each grappler had won a fall. It was a fast, scientific bout.

"Kid" Calvert defeated Jack Herman in a one fall match in the first preliminary with a head lock in 11:26. The "Mysterious Conductor" won from John Abrahame in 7:00 with a barr arm and grape vine and Tom Connors, the old English champion, defeated Harry Liembach in 4:55 with a wrist lock and chancery hold.

**Ordeman Defeats War Eagle.**

Minneapolis, Minn., Feb. 1.—Henry Ordeman, a local wrestler, had an easy time with War Eagle, the Indian wrestler, tonight, throwing the aborigine in 17 and 6 minutes respectively.

**Wrestler Is Arrested.**

Detroit, Mich., Feb. 1.—[Special.]—J. F. McAfee, who claims to be a champion wrestler of Chicago, was arrested here today for assaulting his employer.

## KANGAROO KICKERS ARRIVE.

### Australian Rugby Football Team Reaches New York and Starts at Once for California.

New York, Feb. 1.—Thirty members of the Australian Amateur Rugby football team, en route to California, were on the steamer La Gascogne when it arrived today from Havre. Within an hour after they had landed they were on board a train bound for San Francisco. In California they will, it is stated, play the All-California, the Leland Stanford, and University of California teams. They will sail from Vancouver, B. C., on their return trip to Australia.

**Chess Game Ends in Draw.**

New York, Feb. 1.—The first of a series of ten games in a chess match between Frank J. Marshall and Charles Jaffe, played here tonight in the rooms of the Rice Chess club, resulted in a draw after thirty-six moves. Jaffe won the toss for first move and selected the queen's pawn game, developing his queen's bishop at B 4. Jaffe's position was precarious until the twenty-fourth move, when Marshall sacrificed a knight for two center pawns. Marshall finally forced a draw by leaving a pawn to be taken and resorting to a perpetual check.

## MAY CLOSE COAST TO FIGHTS

### Drastic Anti-Boxing Bill in the California Legislature.

### AUTHOR IS SURE OF SUCCESS.

### Opponents of Racing Favor Making Fistic Contest a Felony.

Sacramento, Cal., Feb. 1.—[Special.]—Declaring fistic contests where an admission is charged a felony and providing as a punishment imprisonment for not more than five years a bill introduced today by Senator M. M. Willis of Redlands has a good chance of passing the legislature, according to the author of the measure.

The bill is a companion to the anti-race bill now certain to be passed, which already has passed the assembly and which Gov. Gillett has signified his intention of signing when it is presented to him.

The racing interests' lobby practically has given up the fight and horsemen are planning to go to Mexico, where they have promises of immunity by the authorities. San Francisco and Los Angeles are certain to send a powerful lobby here to oppose the anti-fight bill, but Senator Willis declares the same members favoring the anti-race bill will back up the anti-fight measure.

"I have interviewed a large number of my colleagues," said Senator Willis today, "and am satisfied the sentiment is overwhelmingly in favor of the bill. It is time California purged herself and wiped out these dens of immorality. The crowd following prize fights is the same as the race track gang. It includes many crooks and promotes lawlessness. I intend to wipe them all out of the state."

## THOMPSON GETS BOUT IN SOUTH

### "Cyclone Johnny" Signs to Meet Opponent, Yet to Be Chosen, at New Orleans Feb. 23.

"Cyclone Johnny" Thompson has signed to fight before the Southern Athletic club of New Orleans on Feb. 23. The club has not decided who will be Thompson's opponent, but is seeking for top liners, such as Packey McFarland or Freddie Welch.

Thompson received the offer yesterday, and his manager, Larney Lichtenstein, lost no time in accepting. The bout will be a ten round affair. It makes no difference to Thompson whom the New Orleans people get to meet him as long as a lightweight is secured. Thompson says he will be only too glad if McFarland is secured for the other half of the sketch.

Earl Denning, the local bantamweight, and his manager, Fred Gilmore, will leave today for Indianapolis, where Denning is to meet Charley White in a ten round contest tomorrow night.

Johnny Coulon wants to fight Tommy Sully and Cooney Kelly, believing he can get a date for one of them at Dayton during the first week in March. Coulon has signed to fight a return battle with "Young" O'Leary of New York. Coulon also may get a match in Savannah, Ga., with GeorgeKitson, a bantam hailing from Manhattan.

Packey McFarland and Harry Gilmore are in San Francisco trying to arrange through Jimmy Coffroth for a match with Battling Nelson. Packey wants to get the first chance at the Dane and if he can get a fight with Nelson within a month or two he will not return to Chicago tomorrow as he had planned.

Harry Forbes, the former featherweight fighter, at present running a gymnasium in Bloomington, Ill., was in Chicago yesterday and said that boxing on a small scale will be opened up soon in several down state towns. Harry has Frank Harrold, a 122 pounder, under his wing and would like to arrange a few matches for him.

## JOHN L. SAYS JEFF WILL FIGHT.

### Sullivan Visits Chicago on Way to the Coast, Where He Will Talk of Johnson Bout with "Big Jim."

"I believe that Jim Jeffries will fight Johnson, and to that end I am on my way to the Pacific coast for a heart to heart talk with Big Jim," said John L. Sullivan at the Auditorium Annex hotel last night.

Sullivan came to Chicago yesterday morning, kept within the hotel during the morning, visited friends during the afternoon, and at night was ready to talk fight. He contended that the championship belonged to the white race, and that any white man made a mistake in mixing with colored fighters.

"This belt," he said, "must be worn by a white man, and it's up to Big Jim to make good, and he can. I believe we can convince him that he must whip Johnson, even if he has to give the belt away again. I am going out there to see him on an invitation, and hope to accomplish my aim. I intend going to Europe after awhile, but will be here if Jim consents to whip Johnson."

## WELSH AND MEMSIC TONIGHT.

### English Lightweight Champion and Former Chicago Fighter to Clash in Los Angeles Arena.

Los Angeles, Cal., Feb. 1.—[Special.]—Freddy Welsh, lightweight champion of England, is facing a crisis in his career tomorrow night, when he meets George Memsic. The latter is the Memsic of old, judging from all indications, and is the same aggressive, clever fighter whom Gans at one time designated as his successor as champion. Expert opinion has changed in the last few days, and even Welsh's strongest admirers fear the Britisher may come to grief. Both boys are down to weight, and Memsic has accomplished this feat, apparently, without weakening himself. Welsh expects to fight his usual scientific, careful battle, while Memsic asserts he will born in and knock Freddie out. McFarland is awaiting such an outcome and will be ready to challenge Memsic immediately.

## DRISCOLL OUTPOINTS LANGDON

### Has the Better of Every Round Except the Third and Breaks Even in That.

Philadelphia, Pa., Feb. 1.—[Special.]—Jem Driscoll at the finish of his six round bout with Tommy Langdon tonight was entitled to the decision. Driscoll won every round with the exception of the third, and in that managed to get an even break. In the third Langdon rushed Driscoll to the ropes with a series of body punches and soon had the Welshman's mouth bleeding. The crowd cheered for Tommy to maintain his speed, but it was no use. He had obtained an even break in the round and after that Driscoll led all the way.

**Stops Fight at Little Rock.**

Little Rock, Ark., Feb. 1.—[Special.]—Mayor W. R. Duley returned from Mexico today and immediately issued an order prohibiting the Sullivan-Wolgast fight from taking place in Little Rock. The fight was scheduled for Wednesday night. Efforts are being made to pull off the fight at Hot Springs, but Gov. Donaghey says it will not be successful if he can prevent it.

**Lowe Wins in Eleventh.**

Baltimore, Md., Feb. 1.—[Special.]—Tommy Lowe of Washington won his fight tonight from the veteran, Billy Whistler, in the eleventh round of what was scheduled to be a fifteen round contest.

## GAMES IN BOWLING LEAGUES.

### Aldines Set New Season's Mark in the Chicago Tournament, Averaging 1,030 2-3 Against Brunswicks.

In a postponed series in the Chicago league the Aldines last night set a new average mark for the league this year of 1,030 2-3 and took three straight from the Brunswicks. Later the Aldines dropped two games to the Illinois five, while the Glenwoods won the odd from the Brunswicks.

In the Greater Chicago individual tournament Rolfe took six out of eleven games from Fitt and Foetz won six out of nine from E. Peterson. Scores:

CHICAGO.

| Aldines | 1 | 2 | 3 | Brunsw'k. | 1 | 2 | 3 |
|---|---|---|---|---|---|---|---|
| Tremmel | 195 | 213 | 203 | Canfield | 206 | 177 | 188 |
| Kelley | 228 | 236 | 174 | Krueger | 206 | 185 | 162 |
| Herda | 221 | 212 | 188 | Barth | 179 | 180 | 194 |
| Alfeld | 169 | 255 | 209 | Calkins | 169 | 167 | 212 |
| Hose | 215 | 181 | 217 | Slater | 200 | 169 | 152 |
| Total. | 1027 | 1077 | 986 | Totals. | 1022 | 894 | 948 |

| | | | | | | | |
|---|---|---|---|---|---|---|---|
| Illinois | 907 | 1024 | 907 | Glenwoods | 887 | 969 | 1005 |
| Aldines | 988 | 949 | 896 | Brunswick | 915 | 914 | 919 |

MAYERS.

| | | | | | | | |
|---|---|---|---|---|---|---|---|
| Crescents | 868 | 1002 | 846 | Bright Spot. | 825 | 742 | 899 |

**Eight Cycling Teams Tied.**

Kansas City, Mo., Feb. 1.—Eight of the nine teams in the six day "bike" race here were tied with 196 miles 3 laps at the finish of the first eight hours' riding tonight. The cyclists are scheduled to ride eight hours each day. Wilcox and Benhouse were two laps behind. The teams contesting are: Moran and Kramer, Fogler and Root, Bardgett and Mitten, De Mara and Hill, Walker and Palmer, Wiley and Cameron, Denonvitch and McKay, Wilcox and Benhouse.

## YOU MEET ONE LIKE THIS EVERY DAY.

## IN THE WAKE OF THE NEWS.

BY HEK.

OUR OCCASIONAL HEALTH HINT.

Wrap up in your mink lined baby lamb
As you sit from spot to spot.
And see that the air in your limousine
Is the proper degree of hot.
Cover your tootsies up good and snug
And see that the air's not blue,
For rheumatis comes when the steam dies down
And old Jack Frost comes through.

They may tell you it's good to abide outdoors;
That the frost has a healing thrill—
But you feel just as well when they ring the bell
And slip in a fat coal bill.
Don't kid yourself into thinking that
It's pleasanter to freeze;
That the only road to robust health
Is by way of the bark and sneeze.

Just stay indoors, if they let you stay,
And bake till a fare you well—
[The doc knows more of the foolish frost
Than he will vouchsafe to tell.]
We know the man who took a stroll
Glad in his shirt and vest,
When the wind was hitting it sixty knots
From out of the keen nor'west.

And we knew the hero that walked barefoot
On the ice floes in the lake
And chided amain when the freezing blast
Was not freezing enough to take.
Each slept with his feet in a sifting drift
With an ice pack on his head.
They might tell you now just what to do
But we're sorry to say they're dead.

And speaking about health hints while the muse is cooling out we notice that our esteemed commissioner of health, Doc Evans, spent most of the worst of it at Aberdeen, Miss.

Mr. Corrigan has escaped from his bungalow at Magnolia Springs, same state, and come to Chicago for a breath of the ozone. He is looking sleek and robust and declaring that that is just exactly how he feels. As is usual with all things appertaining to Mr. Corrigan the plagued newspapers had the story of his illness in New Orleans grossly exaggerated.

It seems that the chaste pronunciation of Raoul de Rouen's name is rule or ruin.

We don't know how long the story will last, but the last that was had of it was that John L. Sullivan was on his way to Los Angeles for a conference with Jeffries. Each wants the other to submit to a search. We don't know anything that Sullivan has that will be of any use to Jeffries and we don't know anything that Jeffries has that he is willing to give up.

We will renew our acquaintance wi' the Scotch the nicht by glein' a cry in at the entertainment o' Wee Jeanie Fletcher. We dinna ken the noo whether we will wear our plaids or our blacks.

There is a chance for a stand off in California, according to the most recent accounts. The proprietors of the race tracks realize that they will have to put their game up in a capsule to make it palatable.

Dorando Pietri does not seem to fancy Johnny Hayes' game, but the time is not ripe to become excited over the situation.

Champion Johnson and Senator Hopkins seem to be in the same box. Each may be easy to trim, but it is necessary to find some one to do the trimming. There can't be a loser without a winner.

Zip! There goes another one. Fielder Jones did not receive any contract from Comiskey.

When it comes to deft and scientific faking the large cities are in their infancy. They have us turned the wrong way in the provinces.

Just because somebody may be expecting it we feel constrained to add that Frank Isbell will for one day bend his snips into shears and his soldering iron into a paste brush.

## ITALIAN RACER GOES OVER FULL RESTAURANT COURSE.

### Lack of Appetite for Contest with Johnny Hayes Does Not Deter Dorando from Feeding Sumptuously.

A gastronomic problem of large proportions now confronts Harry Pollok, who with Pat Powers is managing the American tour of Dorando Pietri. The stubbornness of the Italian marathoner and his brother, Ulpiano, in refusing to fulfill the Pollok agreement to race Johnny Hayes at the Dexter Park pavilion Feb. 20 was retailed to Pollok via long distance phone yesterday by Promoters Calahan and Houseman with little impression. It was not until Tommy Murphy, traveling manager and chief of the commissariat, had succinctly told of a Saturday night repast of food and wine costing $9.60 that Pollok's voice was distinct.

The bill for the dinner had not been paid and the athletic sequences and Murphy have gone to Indianapolis to race four local men Saturday night in a fifteen mile relay under the auspices of Charlie Carr, playing manager of the American association 1908 winners. On their return to Chicago Monday it is likely Pollok will be here as an arbitrator of marathons and bon vivants.

Dorando as a final shaft last night again said he would never race Hayes, but "if" he did the New Yorker would have to post a $1,000 forfeit to guarantee his appearance. He charges Hayes with failing to keep three race contracts since his defeat at Madison Square garden.

## MARATHON RACE FOR AMATEURS

### Event Will Be Held at Riverview Feb. 12—Runners Try to "Bull" Prize List.

A Marathon race for amateur runners is announced for Feb. 12 at the Riverview rink and already has attracted a field of 150 aspirants for long distance honors. Sanction has been secured from the A. A. U. for the event and permission has been asked that body to allow hanging up prizes in excess of the regulation value of $35 fixed by the A. A. U. The rink provides a track which is eight and a half laps to the mile, and the full Marathon distance of 26 miles 385 yards will be run.

Efforts by a coterie of leading amateurs to "bull" the prize list for the contest were crowned with ambiguous success. A committee which waited on the promoters informed them some of the good men would not enter the contest unless the prize limit of $35 was elevated. This was agreed to cheerfully by the promoters if consent could be obtained, and equally cheerfully the committee was informed the entrance fee would be made $1 instead of being free, as had been intended.

The entry list will be closed next Tuesday night.

## AFTER WEST VIRGINIA TRACT.

### Tom Sharkey Said to Be Dickering for Racetrack Site at White Sulphur Springs.

Wheeling, W. Va., Feb. 1.—A number of New York racing men, for whom Tom Sharkey is said to be acting as agent, are negotiating for the purchase of a tract of land at White Sulphur Springs, W. Va., for the purpose of locating a racetrack. If the deal is carried through the purchasers will endeavor to make the famous old summer resort "one of the greatest racing centers in the United States." Sharkey and a number of New York racing men were at White Sulphur on an outing last summer. The owner of the property asks $60,000 for twenty-two acres, comprising the entire tract.

**Grace Bible Class Wins.**

The Grace Bible class basketball team defeated the Iroquois Canoe club five last night at the former's gymnasium, 56 to 18.

## JACOBITE BADLY BEATEN IN OAKLAND FEATURE RACE.

### Ellison Gelding, Six to Five Favorite in the Seven Furlong Event, Runs Outside the Money.

San Francisco, Cal., Feb. 1.—Jacobite proved a disappointment at Oakland today when he failed to get in the money in the seven furlongs race. He was a 6 to 5 favorite, but stopped badly. Bellwether led most of the way and won from Warden and Ketchemike. Saffotta, at 13 to 1, took the 2 year old race.

Cloudy weather prevailed and the track was still heavy. Summaries:

First race, ¾ mile—Rosamo, 112 [Taplin], 2 to 1, won; Fanatic, 112 [Lee], 9 to 2, second; Tennyson Boy, 112 [McIntyre], 12 to 1, third. Time, 1:08. Strike Out, Rosevale, Golden Oriole, Palo Alto, Chitterlings, and Walsenkind ran.

Second race, ¾ mile—Sainotta, 107 [McCarthy], 13 to 1, won; Turret, 107 [Scoville], 9 to 5, second; Jack Dennison, 107 [Mentry], 6 to 5, third. Time, :37 3-5. Alder Gulch, Jungle Queen, Cesar, Terrago, Penetrate, Eddie Duckling, and Sully ran.

Third race, 1 mile and 20 yards—Pan de Oro, 110 [Scoville], 9 to 1, won; Mitre, 114 [Carroll], 7 to 2, second; Mabel Hollander, 107 [Sullivan], 7 to 1, third. Time, 1:47 2-5. Em and Em, Confessor, Lady Alicia, Minalto, Lord Rossington, Katie Powers, and Gatlen Lass ran.

Fourth race, ⅞ mile—Bellwether, 107 [Gilbert], 6 to 1, won; Warden, 90 [Deverich], 17 to 1, second; Ketchemike, 107 [Scoville], 12 to 5, third. Time, 1:31. Jacobite and May Amelia ran.

Fifth race, 1¼ miles—Raleigh, 98 [Kane], 14 to 5, won; Legatee, 105 [Post], 16 to 5, second; Sea Salt, 105 [Butler], 5 to 1, third. Time, 2:00. Miss Delaney, Mattie Mack, Prince Nap, and Senator Beckham ran.

Sixth race, 11-16 mile—Honest, 105 [Butler], 7 to 5, won; Tom Shaw, 105 [C. Miller], 9 to 5, second; Silver Stocking, 90 [Taplin], 8 to 1, third. Time, 1:08 2-5. Burning Bush, Blameless, Marian Casey, and Green Goods ran.

## CHARLEY PAYNE, 15 TO 1, WINS.

### Long Shot Shows Improvement and Captures Fifth Race at Los Angeles by a Head.

Los Angeles, Cal., Feb. 1.—Six selling events were run off at Santa Anita park today and only two favorites were returned winners. Charley Payne at 15 to 1 showed big improvement when he won the fifth race at a mile and three-sixteenths. He lay close to the pace to the stretch, when he took command and won by a head. Summaries:

First race, ¾ mile—Work and Play, 112 [Shilling], 6 to 1, won; Nattie Bumpo, 107 [B. Wilson], 15 to 1, second; Tenor, 112 [J. Dugan], 11 to 2, third. Time, 1:13 1-5. Ben Sand, Wiesaria, Lady Kittick, Giovanni Balerio, Too Beach, Succeed, and Bud Embry ran.

Second race, 2 year olds, 7-16 mile—Tyrae, 112 [J. Howard], 3 to 1, won; Oswald B., 105 [E. Dugan], 11 to 5, second; Green Dragon, 109 [Powers], 5 to 1, third. Time, :41 2-5. Miguen Mary's Lamb, Arthur Rouse, J. M. Stokes, La Petite, Doxology, Mrs. Frank Honan, Sam Webb, and Matemis ran.

Third race, 1 mile—Ida May, 101 [B. Dugan], 9 to 10, won; Varieties, 106 [E. E. Clark], 12 to 1, second; Lord Stanbope, 108 [Shilling], 15 to 1, third. Time, 1:36 2-5. J. C. Clem, Black Mate, Freedelia, and Molasey ran.

Fourth race, ⅞ mile—Progress, 112 [Powers], 9 to 5, won; Toupee, 112 [Butwell], 3 to 1, second; Sing Spring, 112 [R. Brooks], 16 to 1, third. Time, 1:12 2-5. Margaret Randolph, Quilding Star, Niblick, Tavora, Hannibal Bey, and Hazel Thorpe ran.

Fifth race, 1 3-16 miles—Charley Paine, 109 [Powers], 15 to 1, won; Adoration, 104 [Goldstein], 50 to 1, second; Montchair, 107 [Martin], 6 to 1, third. Time, 2:00. Earl Rowers and Miss Officious ran.

Sixth race, selling, ⅞ mile—Bliss Carmen, 110 [Powers], 12 to 5, won; Empire Expedition, 107 [Howard], 12 to 1, second; La Reine Hindoo, 109 [Shriar], 6 to 1, third. Time, 1:01 1-5. Little Jack Tompkins, Lanita, Some Stone, Autocrat, Waters, Misto, Hamcer, Moresa, Boy Junior, Reptonia, and Dan Rose ran.

## INDOOR "PLUM" FOR DETROIT

### Central A. A. U. Basketball Championships Awarded.

### MINOR EVENTS FOR CHICAGO.

### Award of Unlimited Class to Wolverine City May Help Game.

Detroit Y. M. C. A. was awarded the Central A. A. U. basketball championships of the unlimited class last night when the board of directors of the association met in special session at the Great Northern hotel.

The Wolverine city was given the plum only after a hard fight in which the Evanston Y. M. C. A. and Central Y. M. C. A. of Chicago were factors. For a time it looked as if the north shore institution would get the tournament, but the supporters of the downtown association swung around to Detroit when they found it would be impossible to get it for Coach Pearson. The Detroit Athletic club also bid. In awarding the unlimited class to Detroit the directors believe out of town teams will take more interest in the championships.

The other awards made were: 135 pound class basketball championships, West Side Y. M. C. A.; 120 pound class championships, Central Y. M. C. A. of Chicago; indoor track and field championships, Chicago Athletic association. No dates were set for any of the championship games.

## MAROONS MAY PLAY QUAKERS.

### Officials at Pennsylvania Reported to Favor Scheduling of Football Match with the Midway Eleven.

Maroon rooters see the chance of a football contest with the University of Pennsylvania as the result of Director Stagg's announcement yesterday that the athletic officials of the eastern university had approached him with the desire of learning his attitude toward scheduling a game with their eleven for next fall. Stagg stated yesterday that when he was in the east last Thanksgiving at the Pennsylvania-Cornell contest he was approached by one of the high authorities of the Quaker institution, who suggested a game between his athletes and the Maroons.

While Coach Stagg did not say that the Pennsylvania representatives had made a formal request for a contest, he admitted the Quaker officials were keenly in favor of one. Since that time no correspondence has been carried on, but now that the Midway athletic board has taken a lenient stand toward football it is believed the eastern school will soon make a petition for a contest.

In view of the fact the Maroons may be allowed seven games, the rooters are of the opinion that another battle with an eastern opponent besides Cornell would just about round out the program for the fall sport. While it generally is conceded that the game, if scheduled, would have to be played here, there is no reason to believe the Quakers would not be willing to make the trip west inasmuch as the Michigan game is to be played at Philadelphia.

## HITS AT POOLROOM GAMBLERS.

### Kentucky Judge Orders Grand Jury to Investigate and Indict Officials Found Accepting Bribes.

Cincinnati, O., Feb. 1.—[Special.]—Circuit Judge Yungblut of the Campbell county, Kentucky, Circuit court in a charge to the grand jury today pitched a bombshell into the ranks of gamblers and officials.

The Newport commission, operating a poolroom under the guise of a commission house, was the subject of an order of abatement recently issued by Yungblut. Officials of Campbell county reported that they found no gambling.

Judge Yungblut ordered the jury to investigate the charges that officials were receiving money for allowing the poolroom to operate and if such were found true to return indictments immediately against any official who took bribe money.

**Speedway Races Tomorrow.**

The Garfield Park Winter Driving club will resume its ice racing on the Douglas boulevard track tomorrow afternoon.

## ASKS MINORS TO 'CHECK UP.'

### National Commission Finds Errors in Reserve Lists.

### SELL PLAYERS; HOLD TITLE.

### Many Major League Recruits Still Claimed by Smaller Clubs.

Cincinnati, O., Feb. 1.—The national commission again has taken the minor leagues to task for the practice of carrying on the reserve lists of minor league clubs players who have been sold or surrendered by draft to major league clubs. The commission seeks to ascertain if the practice is due to carelessness, ignorance, or willfulness on the part of the minors.

The final reserve list of the minor league association, as issued from the office of Secretary Farrell for the season of 1909, contains the names of many players, title to whom has passed either by purchase or draft to major league clubs. Such players appear in the reserve lists of the major league clubs and these conflicting claims are a source of confusion and frequent misunderstanding.

**Not Minors' First Offense.**

A year ago the reserve list issued from Secretary Farrell's office was equally erroneous in the number of players claimed by minor leagues, although such clubs had absolutely no title to them. In view of the fact many thousands of dollars were involved and much confusion created in the minds of the players affected, the commission at that time "requested" the minor league association to investigate and take proper action to remedy the mistakes.

This request by the commission apparently was ignored, for this year's reservation list of the minor leagues contains a great number of players who do not belong to clubs claiming them. The commission this time "recommends" instead of "requesting" that the list be verified and corrected "immediately." Failure of the minor association's officials to obey undoubtedly would result in some friction and in substituting "commands" for "recommends."

**List of Erroneous Claims.**

Following is the list of major league recruits to whom minor league clubs still assert claim by reservation:

NATIONAL LEAGUE.

Chicago—John F. Hayden, drafted, reserved by Indianapolis; Player Stanley, drafted, reserved by Louisville; Thomas Downey, drafted, reserved by Birmingham.

Cincinnati—William A. Autray, purchased, reserved by Omaha; C. A. Smith, drafted, reserved by Oakland; McCain Robinson, purchased, reserved by Birmingham; A. Furchner, drafted, reserved by Sioux City; George W. Ellis, purchased, reserved by Los Angeles.

Brooklyn—Henry Hoch, drafted, reserved by Harrisburg.

Pittsburg—Richardson, drafted, reserved by Independence, Kas.; Sullivan, purchased, reserved by Kansas City; Brandon, purchased, reserved by Kansas City; E. J. Anderson, purchased, reserved by Rochester; William Powell, purchased, reserved by Springfield; M. H. Parker, purchased, reserved by Springfield; John Lindsay, drafted, reserved by Canton, O.; L. F. Nelson, drafted, reserved by Brandon.

St. Louis—Ed Higgins, drafted, reserved by Bloomington; R. E. McLaurin, purchased, reserved by Augusta; William Medwitsky, purchased, reserved by La Crosse. [This release was purchased since Merlin was issued.]

New York—Durham, purchased, reserved by Indianapolis; David Schreiber, purchased, reserved by Terre Haute; B. Meyers, drafted, reserved by St. Paul; Keupper, drafted, reserved by Peoria; Arthur Fletcher, purchased, reserved by Dallas; Heller, drafted, reserved by Lancaster.

Philadelphia—Barbeau, drafted, reserved by Toledo.

Boston—Pfeffer Essick, drafted, reserved by Kansas City; Outfielder Coles, drafted, reserved by Augusta; Infielder Hohnborst, drafted, reserved by Augusta; Lavender, drafted, reserved by Holyoke.

AMERICAN LEAGUE.

Chicago—W. Mattick, purchased, reserved by Pueblo; Harry Suter, purchased, reserved by San Francisco; H. S. Zelder, purchased, reserved by San Francisco; S. S. Flannagan, purchased, reserved by Vancouver; Ike Cooper, drafted, reserved by Dallas; Jim Williams, drafted, reserved by Waco.

Detroit—Ralph Works, purchased, reserved by Syracuse.

New York—J. P. Austin drafted, reserved by Omaha; John Quinn, drafted, reserved by Richmond; R. H. Revelle, drafted, reserved by Richmond.

Philadelphia—Heitmiller, drafted, reserved by Oakland; Curtis, drafted, reserved by Milwaukee; J. Lewis, drafted, reserved by Waterloo.

St. Louis—Pearson, purchased, reserved by Pueblo; Smith, purchased, reserved by Pueblo; Chic Arnold, drafted, reserved by Shreveport; Dwyer, drafted, reserved by Shreveport; Charles Anderson, drafted, reserved by Haverhill; A. Griggs, drafted, reserved by San Antonio; W. H. Miller, drafted, reserved by Milkesbarre; James Swift, drafted, reserved by Milkesbarre; W. Grubb, drafted, reserved by Winnipeg; Paul Cobb, drafted, reserved by Joplin; Charles Miller, drafted, reserved by Dallas; O. C. Peters, drafted, reserved by Dallas.

Boston—Aiken, drafted, reserved by Houston; Inman, drafted, reserved by Akron; Thompson, drafted, reserved by Aberdeen; Whiteman, purchased, reserved by Houston; Frank Arellanes, purchased, reserved by San Francisco; Boucher, drafted, reserved by Holyoke; W. A. James, drafted, reserved by Columbus.

Washington—William Gray, purchased, reserved by Los Angeles; E. C. Collins, drafted, reserved by San Antonio; Harry Dieters, drafted, reserved by Fort Worth; William Rapp, drafted, reserved by East Liverpool; J. Moore, drafted, reserved by Rockford.

**St. Louis Billiardists Are Victors.**

Kansas City, Mo., Feb. 1.—St. Louis members of the Amateur Three Cushion Billiard league won both the afternoon and night games from Kansas City today. R. J. Rolf beat Harry Bome the first game by the close score of 50 to 49. In the evening game Dr. Campbell of St. Louis won from the local player, Bert Kerr, by a score of 50 to 39.

**Hueston, 135; Safford, 126.**

Champion Pool Player Thomas Hueston and Clarence Safford of Chicago played the first block of their match at O'Leary's rooms last night. Hueston counted 135 balls while Safford got 126.

**At the Billiard Halls.**

At Hicks—Werd [185] defeated Wood [200] by 185 to 106.

At Mussey's—Becker [48] defeated Rose [50] by 48 to 46.

At Foley's—Jackson [300] defeated Cochran [185] by 300 to 80.

At the Madison—Conklin and Jackson will play 50 points at 18-2 tonight.

## STRAW FROM WEST SENT BY CHANCE.

### Cub Magnate Gets Letter from Manager Approving the Anson Game.

### NIMRODS BACK AT WORK.

### Johnson and Comiskey Home from the Reelfoot District Laden with Spoils.

Something definite at last has been heard from Manager Frank Chance and, although not vital to the main point at issue—playing with the Cubs next season—it is a straw that may indicate the direction of his intentions.

In a letter to President Murphy, the leading manager gives his hearty approval to the proposed exhibition game between Anson's Colts and the second string of the world's champions on the west side grounds, provided the veteran will use only eligible men on his team. There should not be any hitch on this score and, as Chairman Garry Herrmann of the national commission has given his consent to the game, it will be played on April 11. Old "Anse" will be there and his "Colts" with him, as in the days of yore.

Mr. Murphy was too much wrapped up in the construction of his new meledrome to divulge anything else of interest Manager Chance may have had to say, but the tenor of the letter indicates the breach between the president and the manager is not quite unabridgable.

**Local Nimrods Safely Home.**

Owner Brotherton of the Grand Rapids team of the Central league also wrote about if the Cub magnate had any surplus players on purpose of, and his application was "placed on file."

Presidents Comiskey and Johnson returned yesterday from their hunting and fishing expedition in the Mississippi waters and brought back a supply of game for distribution among their friends. They visited the Reelfoot lake section, made possible by the raids of the night riders, and domiciled in the hotel from which Taylor and Bowerman were taken by the band when the latter was shot to death and the former made his escape by a desperate plunge into the lake.

The magnates found the tree on which the notice was suspended, but only the stump is left, as curiosity seekers having carried the rest off.

Mr. Johnson stated that the night riders have been vigorously prosecuted by the government and that the district is still guarded by the militia. Manager Joe Cantillion of the Washington team, who has bought property near the lake, remained behind.

**Smith Eager to Sign.**

The "Old Roman" did not report at his office in the afternoon and so missed Pitcher Frank Smith, who is anxious to sign his 1909 contract before returning to Pittsburg. Today Comiskey will start work on plans for the spring training trip. President Norris O'Neil of the Three-I league, who has been on the coast arranging for the Sox, is expected back in a few days, when the complete itinerary will be made out.

President Johnson said that if Messrs. Pulliam and Herrmann were in favor of the reinstatement of Mr. Chase he could see no re

# or Sport.

## STRAW FROM WEST SENT BY CHANCE.

### Cub Magnate Gets Letter from Manager Approving the Anson Game.

### NIMRODS BACK AT WORK.

### Johnson and Comiskey Home from the Reelfoot District Laden with Spoils.

Something definite at last has been heard from Manager Frank Chance and, although not vital to the main point at issue—his playing with the Cubs next season—it is a straw that may indicate the direction of his intentions.

In a letter to President Murphy, the balling manager gives his hearty approval to the proposed exhibition game between Anson's Colts and the second string of the world's champions on the west side grounds, provided the veteran will use only eligible men on his team. There should not be any hitch on this score and, as Chairman Garry Herrmann of the national commission has given his consent to the game, it will be played on April 11. Old "Anse" will be there and his "Colts" with him, as in the days of yore.

Mr. Murphy was too much wrapped up in the construction of his new melodrama to divulge anything else of interest Manager Chance may have had to say, but the receipt of the letter indicates the breach between the president and the manager is not quite unabridgable.

**Local Nimrods Safely Home.**

Owner Brotherton of the Grand Rapids team of the Central league also wrote asking if the Cub magnate had any surplus players to dispose of, and his application was "placed on file."

Presidents Comiskey and Johnson returned yesterday from their hunting and fishing expedition in Mississippi waters and brought back a supply of game for distribution among their friends. They visited the Reelfoot lake section, made notorious by the raids of the night riders, and occupied rooms in the hotel from which Taylor and Rankin were taken by the band when the latter was shot to death and the former made his escape by a desperate plunge into the lake.

The magnates found the tree on which the victim was suspended, but only the stump is left, curiosity seekers having carried the rest of it away.

Mr. Johnson stated that the night riders have been vigorously prosecuted by the government and that the district is still guarded by the militia. Manager Joe Cantillion of the Washington team, who has bought property near the lake, remained behind.

**Smith Eager to Sign.**

The "Old Roman" did not report at his office in the afternoon and so missed Pitcher Frank Smith, who is anxious to sign his 1909 contract before returning to Pittsburg. Today Comiskey will start work on plans for the spring training trip. President Norris O'Neil of the Western league, who has been on the coast arranging dates for the Sox, is expected back in a few days, when the complete itinerary will be made out.

President Johnson said that if Messrs. Pulliam and Herrmann were in favor of the reinstatement of Hal Chase he could see no reason why the first baseman would not appear again with the Highlanders.

Catcher Billy Sullivan of the White Sox has written to a friend in this city that he expects to sell his home shortly and will be back here in time for the major league schedule meetings and have his new catching pad on exhibition.

**Cotton States League Quits.**

Memphis, Tenn., Feb. 1.—[Special.]—The first collapse of the year in organized baseball league circles is to be formally announced by the Cotton States league, an organization that has existed through seven pennant campaigns. Columbus forfeited its franchise today through action taken by President Weaver, backed up by the stockholders. Vicksburg and Jackson practically have abandoned organizing for the 1909 season. Many young players from Chicago, St. Louis, and Cincinnati had signed up.

**Haskell Indians Win Easily.**

Des Moines, Ia., Feb. 1.—The Haskell Indians defeated Highland Park college in a one sided basketball game here tonight by a score of 47 to 21.

THE difference between the shoes we're selling at $3.85 right now and those usually sold at "special sale" prices—is all to your advantage. Our shoes are the best that can be had at their regular prices—

The selection includes thousands of pairs—every pair made for this season's wear and bearing our "Acorn" trade mark, any size, any style—for dress, business or stormy weather wear—tans, blacks, patents.

They range in values up to $6, now $3.85. Others priced at $2.85 and $4.85.

HASSEL'S

Northwest corner Van Buren and Dearborn Sts. Monadnock Block

"Yes, I said COOK'S Imperial EXTRA DRY CHAMPAGNE

It is not only the best American champagne but the best champagne


## NEWS OF THE SOCIETY WORLD

### Members of Woman's Athletic Club to Give Entertainment.

### SIXTY AT SKATING PARTY.

### Miss Ellison of Philadelphia Guest of Honor at Dinner.

Tomorrow morning at 11 o'clock the initial performance of the Junior Dramatic troupe of the Woman's Athletic club will be given. The members of the organization which sallied forth for fun and fame under so ponderous a title include the young women of the club—the daughters of members, partly—and the object of the troupe is to give the young women an object for keeping together as the parent organization does the older women. The performance by the young women will precede the first club luncheon to be given under the new administration, and although the performance is for the members only, dates will be bidden to drop in later for the serving of the various luncheon parties.

Miss Alice Gerstenberg, who herself writes attractive "girl" plays, is acting as stage manager and director and a stage is in course of erection in the front parlor, to be fitted up with electric lights and the paraphernalia of the usual stage. The play, which will follow, is really a vaudeville for which a frame work has been written which will give each girl a reason for its place on the program, but the detail of this framework is to be the secret of the affair.

The younger organization has many notably talented amateurs contributing to its fabric. Monologues will be given by Miss Josephine Lydston, Miss Elsie Dixon, while Miss Eva Waters, Miss Helen Marsh, and Miss Marguerite Henneberry will present a dialogue, and Miss Augusta McDonald, Miss Jessie Maxwell, Miss Laurenza Furst, Miss Miss Dixon, Miss Louise Walton, Miss Edna Lawrence, Miss Josephine Dubach, and Miss Louise Cowdery will perform various vocal and chorus girl services. One of the attractive bits of the program will be the reading by one of the members from the original rhymes, nonsense verse, and songs of Miss Marjorie Dyrenforth, a member, who is now at home convalescing after a long illness in a hospital.

Yesterday at the club the president, Mrs. Frederick W. Upham, gave a luncheon to fourteen in honor of her guest, Mrs. J. A. Ellison of Philadelphia. The spring idea was carried out in the affair, the table prettily decorated in spring beauties.

On Thursday Mrs. J. F. L. Curtis of Highland Park will give a luncheon at the club, on Friday Miss Cowdery will entertain fourteen at luncheon, and on Saturday Mrs. W. B. McDeel of Geneva will give a musical.

Sixty young people enjoyed an evening of roller skating at the Rollaway rink on North Clark street last night. The affair was informal and was a subscription party arranged by Miss Indie Gardiner and Miss Louise Folz. The skating did not begin until 8:30 and after that hour until 1 o'clock the rink was in the sole possession of the party. The young people were chaperoned by Mr. and Mrs. John Sheppard Stone, Mr. and Mrs. Albert Clarke Raleigh, Mr. and Mrs. Wilfred Langmore, and Mr. and Mrs. George Enos Throop. A series of small dinners preceded the skating.

Miss Ellison of Philadelphia, who has been the guest of Mrs. W. J. Chalmers for the last two weeks, will return home today. Yesterday afternoon Mrs. Chalmers and Miss Ellison received and last night Miss Ellison, who has been greatly feted by the bachelors of the city, was guest of honor at a dinner given by Frederick D. Countiss at his home, 2922 Michigan avenue.

Mrs. Franklin MacVeagh, 103 Lake Shore drive, gave a tea yesterday afternon also for her guests, Prof. and Mrs. William Henry Schofield of Cambridge, Mass., who will return to their home tomorrow.

Mr. and Mrs. Frank Bartlett Macomber of 25 North Elmwood avenue, Oak Park, have issued invitations for two large affairs of this week. Tomorrow evening and on Thursday they will receive some one hundred guests, progressive card games to follow.

Miss May Jenkins, 3208 Malden street, will entertain thirty friends at cards tomorrow evening in honor of Miss Lillian Keller, who is to be a bride of the late winter.

Mrs. Jay Gordon Robinson, 735 East Fifty-first street, has issued invitations for a bridge party for Thursday afternoon.

Mrs. Marshall Field left on Sunday for the east. The length of her visit is indefinite.

Mr. and Mrs. John J. Mitchell expect to leave on Feb. 11 for California to spend the spring months.

Mr. and Mrs. Charles F. Spalding, 46 Astor street, will leave for Augusta, Ga., on Feb. 10 to be away some time.

Miss Louise Herrick, Mrs. C. W. McLaury, W. C. Newberry, Miss Mary Newberry, and Mrs. A. I. Valentine were among those who sailed for the Bermudas on Saturday last from New York.

Mrs. Malek Adhel Loring of the Lakota hotel is at the Arlington, Washington, D. C., to remain until after the inauguration on March 4. Her daughter, Mrs. Robert Brouet of New York, is visiting her.

Mrs. A. O. Mason, who with her younger son and two daughters has been spending the last year in Italy, has returned to her country home, Comely Bank, Highland Park.

Mr. and Mrs. John L. Jackson and son and Mrs. William A. Conover and daughter of River Forest have returned from Paris. Miss Laura Jackson, who accompanied the party abroad last year, has been attending school in Switzerland. Miss Jackson is now at the Abbott seminary, Andover, Mass.

Mr. and Mrs. J. F. Mathes of 5307 Washington boulevard have gone to California for the remainder of the winter.

## PORK GOES UP; BEEF DECLINES.

### Falling Off in Hog Products Causes a Stronger Tone—Egg Prices Show Weakness.

Fresh pork prices have been advanced sharply the last two days, loins selling yesterday at 12½ cents a pound wholesale and tenderloins at 23 cents. This is an advance of about 4 cents since Friday.

The falling off in hog receipts as the result of the cold snap has been the main factor in the advance, live hogs selling at the highest prices since last October, with not enough on the market to go around.

While pork has been advancing, beef prices have been gradually working a little lower, quotations averaging ½ to 1 cent lower.

The advancing tendency in the egg market was checked yesterday by the refusal of buyers to take hold at the upturn, and there was a moderate decline.


FEBRUARY SALE

USED UPRIGHTS, $28, $35, $50, $75
NEW UPRIGHTS, $98, $150, $175
OLD SQUARES AND ORGANS, $5.00.

OHLERICH PIANO CO
584-586 W. MADISON ST.
OPEN TILL 9 P.M. CHICAGO.


## GIVE PLAY TO AID HOSPITAL AT CENTRAL Y. M. C. A. HALL.

### Six Hundred See "Yap from Home" and Other Chances Will Be Given Tonight and Thursday.

Six hundred persons attended the opening performance of "The Yap from Home," given by members of the Chicago chapter of the Institute of Banking at the Central Y. M. C. A. last night. The proceeds of this and the performances tonight and Thursday night will be devoted to the Englewood hospital.

L. O. Phillips, social secretary of the Central Y. M. C. A., said about 3,000 tickets had been sold for the three performances. The seats are selling for $1.

Among those who appear in the cast are: John W. Brown, Charles E. Johnson, J. H. Grier, H. B. House, George J. Doyle, Jay W. Hays, E. N. Shrosbree, Harry Boyell, Franklin Le Pelley, Everett R. Mann, B. B. Bellows, L. E. Brockway, H. F. Wuehrmann.

**Reception to Follow Dinner.**

THE POTSDAM NORMAL AND ST. LAWRENCE COMPANY association of Chicago will give its annual dinner Friday evening at the Grand Pacific hotel. A reception and entertainment will follow the dinner.

THE ORDER OF DEVOTEES, under the direction of Mrs. C. A. Parker, will give a ball at the Sherman house on St. Valentine's eve.

THE GERMANIA MANNERCHOR will give a card party and dance Saturday evening.

THE BIXBY CLUB will recognize the Lincoln centennial at its meeting Thursday evening. The Rev. R. Keene Ryan will make an address on "Lincoln."

THE BOARD OF MANAGERS of the Mary Thompson hospital will be at home Thursday afternoon from 3 to 6 o'clock.

THE W. C. T. U. OF AUSTIN will meet in the parlors of the Methodist church tomorrow afternoon. Mrs. E. S. Duff will give an address.

THE AUSTIN PUBLIC POLICY CLUB, assisted by the Parents' association of the Austin High school, will hold "Ladies' Night" Friday evening. A lecture and informal reception will compose the program. The affair will be in the high school assembly hall.

THE CHICAGO WOMAN'S OUTDOOR ART LEAGUE will meet this afternoon at the Chicago Woman's club. William Solotaroff, secretary and superintendent of the shade tree commission of East Orange, N. J., will talk on "Tree Planting in Cities," and Dr. Stephen A. Forbes, state entomologist, Urbana, Ill., will speak on "Tree Pests."

THE WICKER PARK CULTURE CLUB will meet this afternoon and listen to an address by Percy H. Boynton of the University of Chicago on "Social Integrity." It will be the first of a series of lectures on "The Social Meaning of the Novel."

THE CHICAGO WOMAN'S AID will hear an address this afternoon on "Mental Suggestion" by Prof. James R. Angell in Sinai temple.

THE SOCIAL ECONOMICS CLUB will meet this afternoon in Union hall, Masonic temple, and observe the anniversary of Lincoln with an appropriate program of music and addresses.

THE LAKE VIEW WOMAN'S CLUB will listen to an address on "Early Chicago" by Frank W. Smith this afternoon in Belmont hall.

THE CHICAGO CULTURE CLUB will give a card party this afternoon at the West Chicago Masonic temple for the benefit of the philanthropic work of the club.

THE CARLETON LITERARY CLUB will meet at Handel hall this afternoon.

**Time Ball Resumes Action.**

The federal time ball on the top of the Masonic temple, which froze fast last Saturday and failed to drop at noon, was put in service again at noon yesterday. For years the time ball has been the official time regulator of lake navigators.

## TEACHERS TO GET NO RAISES

### All That Talk About Fattened Envelopes Just False Alarm.

### BUDGET PROVES TOO SMALL.

### Need of Buildings and "Art Institute Experience" Dampers.

Salary increases for Chicago school teachers are not to be made in the immediate future. In a three hour session yesterday, spent in going over the items of the school budget for 1909, the finance committee of the board of education decided informally, among other things, that the teachers must wait.

Two considerations, it is said, have defeated the hope that at least $200,000 could be used in increasing the bulk of the teachers' pay envelopes. One is the pressing need of more school buildings. The other is what President Schneider calls the board's "disastrous experience with the Art institute," in which a flood of promotional credits cost the board about $160,000, paid out in promotions on the regular schedule.

"We can't increase their salaries," said President Schneider after the meeting. "I thought, as recently as a month ago, that there would be an average of about $25 a year raise for each elementary school teacher, but we find now that even this is impossible. We can't pay out as we did to those people who went to the Art institute and turned in about 6,000 credits within a period of a few months, and then raise the general salaries on top of that. Our budget is shaved as closely as possible, and the children must come first."

**How Buildings Affect Salaries.**

The actual cost of the proposed new buildings must come from the school building fund, but every new school means the election of new teachers, so that the building plans have a distinct, though indirect bearing on the salary problem.

A fourteen months old petition from the high school teachers for salary increases and a general change in the grouping of teachers was presented again to the committee, but it probably will meet with the same fate as the plans for the elementary teachers.

A third item considered was a petition from high school principals. This was considered with more favor, for it involves an immediate expenditure of only about $3,600. The salaries of the elementary school principals were increased last year and it was the opinion of a majority of the committee that a corresponding increase for the high school principals would be only a matter of justice.

**Midyear Graduates Are Shifted.**

Yesterday was the "first day of school" for the midyear pupils who graduated from elementary schools last week and entered high schools without any intervening vacation. The entering classes at the various high schools were reported as follows:

| | | | |
|---|---|---|---|
| Normal school | 75 | Lake View | 85 |
| Austin | 100 | Lane Technical | 136 |
| Calumet | 46 | Marshall | 80 |
| Crane Technical | 85 | McKinley | 91 |
| Englewood | 240 | Medill | 68 |
| Hyde Park | 227 | Phillips | 199 |
| Lake | 10 | Tuley | 68 |

The plan for opening the old Hoyne building as a branch of the Lane Technical High school was abandoned at the last moment because of inadequate equipment and the entering pupils who were admitted were accommodated in locker rooms. Several hundred, it is reported, were turned away or directed to apply for admission to technical classes at other schools.

## HEARS OF MISSING HUSBAND.

### Mrs. Bowers Receives a Message That He Is with Relatives in Ohio Town.

Frank J. Bowers, who disappeared Saturday afternoon after accompanying his wife and his sister, Mrs. Martha Stull, to the Englewood Union depot, has been found. Mrs. Bowers received a telegram yesterday from the chief of police of Mansfield, O., stating that her husband was at the home of relatives there. Bowers lives at 624 West Sixty-second street.


*Can you sell your*

line of goods, even though they are not advertised? Perhaps so, to-day. It depends on what business you are in.

**The Future** Will you be able to sell them, though not advertised, five years from to-day? That is not so certain. In more and more kinds of goods the public is refusing to buy unmarked, unadvertised goods.

**To-day** To-day the public's preference is largely given to the advertising manufacturers of shaving soaps, safety razors, underwear, men's suits, collars, shoes and many other lines which will readily occur to you.

**The Moral** How long is it going to take Advertising to reach your line in its triumphant march? How much *more* will it cost *later* than now? We propose to you that you begin to advertise a little sooner than is absolutely necessary.

Each week twelve hundred thousand people buy THE SATURDAY EVENING POST. Five million read it. This army comprises substantial America.

THE CURTIS PUBLISHING COMPANY
PHILADELPHIA
New York Boston Chicago



THE APPROVAL of the most EMINENT PHYSICIANS and its WORLD-WIDE ACCEPTANCE by the WELL-INFORMED,

BECAUSE ITS COMPONENT PARTS ARE KNOWN TO BE MOST WHOLESOME AND TRULY BENEFICIAL IN EFFECT, HAVE GIVEN TO

*Syrup of Figs and ELIXIR OF SENNA*

THE FIRST POSITION AMONG FAMILY LAXATIVES AND HAVE LED TO ITS GENERAL USAGE WITH THE MOST UNIVERSAL SATISFACTION.

*TO GET ITS BENEFICIAL EFFECTS, ALWAYS BUY THE GENUINE.*

MANUFACTURED BY THE CALIFORNIA FIG SYRUP CO.
FOR SALE BY ALL LEADING DRUGGISTS
ONE SIZE ONLY. REGULAR PRICE 50¢ PER BOTTLE

Syrup of Figs and ELIXIR OF SENNA

THE ORIGINAL AND ONLY GENUINE IS MANUFACTURED BY THE

California Fig Syrup Co.



"Holstein" Butterine

Contains as much nourishment, pound for pound, as the best creamery butter—yet costs much less.

Every package of "Holstein" bears the United States Government inspection stamp, a guarantee of purity no butter maker can furnish.

Try a package and be convinced.
If your dealer cannot supply you write or 'phone

John F. Jelke Company
187-197 North Union Street, Chicago
Tel. Monroe 138.



AMUSEMENTS

AUDITORIUM Mats. Tomorrow Sat. & Sun.
"THE NEWLYWEDS AND THEIR BABY"
—THE BIG MUSICAL SHOW—
PRICES 25, 50, 75 and $1.00. WEDNESDAY MATINEE 25, 50, 75
NEXT SUNDAY NIGHT
ZIEGFELD'S FAMOUS REVUE FOLLIES OF 1908
With NORA HAYES and all the Favorites
SEATS NOW SELLING

McVICKER'S POP. MAT. TOMORROW
Wm. A. Brady and Jos. R. Grismer's Production of George Broadhurst's Vital Play,
MAN OF THE HOUR
THE
EXTRA MAT. LINCOLN'S B'DAY, FRI., FEB. 12

BUSH TEMPLE THEATER Mats. Wed., Thurs., Saturday & Sunday
Beginning Mon. THANHOUSER Company in CINDERELLA THE STORMY CITY BELLE



AMUSEMENTS

HAYMARKET CONTINUOUS VAUDEVILLE
Byers & Herman. The Grassia. LaVine & Leonard. Hallen & Hayes. John Baxter. Cook & Oakes. Madeline Vincent. Julie Ring & Co. Mabel Maitland. Wilson Bros. Harry Webb. Edward Lynch & Co. Earl McClure. Harry Gordon.
Prices—10-15-25-35-50c. Phone Monroe 2206.

GRAND OPERA HOUSE Barg. Mat. Tomorrow BEST SEATS $1.00. LAST BIG WEEK
ARNOLD DALY IN STRONG PEOPLE
Formerly "THE PICKPOCKETS"
By C. M. S. McLellan, Author of "LEAH KLESCHNA"
Next Monday—One Week Only—Seats Thurs.
THE DRAMATIC SENSATION
THE VAMPIRE From Hackett's Theater, N. Y.

CHICAGO OPERA HOUSE Lincoln's Birthday Matinee Seats Now POP. MAT. WED.
WHITESIDE
THE MELTING POT In Zangwill's Great Play

POWERS' EVES 8:30 POP. MAT. TOMORROW
CHARLES FROHMAN Presents
JOHN DREW
In W. SOMERSET MAUGHAM'S Comedy JACK STRAW
EXTRA POP. MATINEE LINCOLN'S BIRTHDAY

INTERNATIONAL THEATER. Phone Har. 5383.
ITALIAN GRAND OPERA. TONIGHT AND FRIDAY—FEDORA
Wed. Mat., "Cavalleria Rusticana" and "I Pagliacci"; Wed. Night, Sat. Mat., "Barber of Seville"; Thursday "Carmen"; Sat. Night, "La Gioconda." Popular Prices, 50 cents to $1.50. Wednesday Matinee best seats, $1.00. Seats Box Office and Lyon & Healy's.

GARRICK MAT. SAT. ONLY
LULU GLASER
in M'LLE MISCHIEF

ILLINOIS LAST 2 WEEKS ONLY MAT. SAT.
CHARLES FROHMAN Presents The
GIRLS of GOTTENBERG
MUSICALLY DELIGHTFUL—FUN A-PLENTY

WHITNEY 17 E. Van Buren St. Phone Harrison 1003
A with OTIS HARLAN and Beauty Chorus
BROKEN IDOL POPULAR MAT. TODAY

SUBSCRIBE FOR THE TRIBUNE



AMUSEMENTS

ORCHESTRA HALL
TONIGHT at 8:15
Professional Debut of MISS PALOMA SCHRAMM
Pianiste, Assisted by the THEODORE THOMAS ORCHESTRA
FREDERICK STOCK, Conductor

ORCHESTRA HALL
8:15 P. M. TOMORROW Song Recital by MADAM NORDICA
Tickets, 50c, $1.00, $1.50, $2.00

ORCHESTRA HALL February 4th 8:15 P. M.
THIS THURSDAY
MISS JEANIE FLETCHER
SCOTLAND'S GREATEST SINGER
Prices $1.50, $1.00, 75c, 50c. Box Seats $2.00.

F. WIGHT NEUMANN announces
MUSIC HALL TONIGHT At 8:15
Only Appearance in Piano Recital by
KATHARINE GOODSON
Seats 50c, 75c, $1

COLONIAL THEATRE BEAUTIFUL
50c TO $1.50 CENT. 3833. MATS. WED. & SAT. EVERY NIGHT.
LAST 16 BIG TIMES
F. ZIEGFELD, JR.'S SHOW OF SHOWS
THE SOUL KISS with GENEE
Arrangement with Klaw & Erlanger.

OLYMPIC MUSIC HALL
Two Performances Daily, 2 and 8 p. m.
BILL FOR WEEK FEB. 1ST.
Hengler Sisters. Snyder & Buckley. Two Fucks. Donat Bedini & Dogs. Silvers & Nelson. Ollie Young & Bros. Esther Montrose & Co. Olympiaphone.
Last Week of Musical Comedy. Next Week—Best Straight Vaudeville Ever Seen at Olympic.
PRICES: 10c to 75c. Box Seats, $1.00

MAJESTIC CONTINUOUS VAUDEVILLE.
Minnie Seligman and Wm. Branwell. 15-Ellis-Nowland Comedians. Lillian Mortimer & Co. Bessie Browning. Odell & Kinley. Artmith Bros. Wm. Rock and Maude Fulton. 15-Warren & Blanchard. The Four Cohans. Three Weston Sisters. Emily Nice. Motion Pictures—Earthquake.
Prices: 15-25-50-75c. Phone Cent. 6480.

& GARTER MADISON ST. WEST OF HALSTED
AL. REEVES' BIG BEAUTY SHOW.



AMUSEMENTS.

AMERICAN MUSIC HALL
Formerly the Garden Theater | Smoking Permitted | Phone Har. 3717 | Wm. Morris Inc. Lessees—Mgrs.
The show place of Chicago—Always a show of quality
The Great SEVERIN Master Mimic
In the Wordless Drama, "CONSCIENCE."
JOE WELCH Character Creator | JUNIE McCREE "Man From Denver"
CLARICE VANCE—SHE SINGS "SALOME"
HILL & SYLVIANY | FELIX & CAIRE
THE JUGGLING BANNANS | STUART ROLLINS CARMEN SISTERS
CRAZE OF CHICAGO MAUDE ODELL "THE PERFECT WOMAN"
Matinees 25c, 50c | Evenings 50c, 75c, $1
Two Shows Daily Including Sunday

STUDEBAKER MAT. WED.
OPENING TONIGHT
WILLIAM FARNUM
In Paul Armstrong's New Play
THE RENEGADE
Liebler & Co., Managers

Watch for the Announcement of the
FREE PATRIOTIC HISTORICAL EXHIBITION
CELEBRATING the LINCOLN CENTENARY
At THE BIG STORE
SIEGEL COOPER & CO.

GREAT NORTHERN Last Week MATS. SUN., WED., AND SAT.
Easily the Best Musical Show in Town.
WILLIAMS & WALKER in BANDANNA LAND
NEXT WEEK—THE 4 HUNTINGS in "The Four Horse"

ACADEMY Mat. Mon., Wed. Sat., Sun., 25c.
THE COWBOY AND THE SQUAW
Next—NO MOTHER TO GUIDE HER.



IT PAYS TO ADVERTISE —IN— THE TRIBUNE.


LINCOLN CENTENARY

# Lincoln and The Tribune

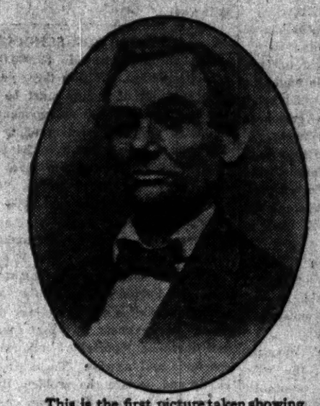

This is the first picture taken showing Lincoln with a beard. It is said that he grew his beard at the suggestion of a little girl.

On February 16, 1860, The Tribune came out for Lincoln as its candidate for the Presidency, with these reasons why he was the logical candidate of the Republican party:

1st. *A gentleman of unimpeachable purity of private life.* His good name is not soiled by a single act, political, social, moral or religious that we or his friends need blush to own as his. In all his relations to his fellows he has not yet been guilty of that thing upon which an enemy can place his finger and say, "This is dishonest," or "This is mean." Herein he is the peer of the most unspotted man in the Republic—the living likeness, the full-length size, of the best of the eminent characters who laid the foundations of this government.

2d. *A man of great breadth and great acuteness of intellect.* Not learned in a bookish sense, but master of great fundamental principles and of that kind of ability which applies them to great crises and events.

3d. *Right on the record.* An old-time Whig of the Henry Clay school originally, he came early into the Republican movement in which he has since been so conspicuous. He has that radicalism which a keen insight into the anti-slavery conflict is sure to give; but, coupled with it, that constitutional conservatism which could never fail in proper respect for existing institutions and laws.

4th. *A man of executive capacity.* Never garrulous, never promising what he cannot perform, never doing anything for show or effect, laboriously attentive to detail, industrious and conscientious, he would see to it that no want of promptness, attention, or industry on his part should defeat the reforms in the administration of affairs which Republicanism is pledged to inaugurate.

We do not know that he has any aspiration for the position. While others are intriguing and trading he is at his professional work, content to be let alone. . . . Abraham Lincoln will never be President by virtue of intrigue and bargain.

The Abraham Lincoln Centenary Edition of The Chicago Tribune will be issued Sunday, February 7th. On account of The Tribune's intimacy with Lincoln in the early days it will be of peculiar interest, but especially to citizens of Chicago and Illinois.

LINCOLN CENTENARY

# The Tribune.

THE TRIBUNE CO., PUBLISHER.

FOUNDED JUNE 10, 1847.

ENTERED AS SECOND CLASS MATTER JUNE 6, 1906, AT THE POSTOFFICE AT CHICAGO, ILL., UNDER ACT OF MARCH 3, 1879.

TERMS OF SUBSCRIPTION.

BY MAIL IN ADVANCE.
Postage paid in the United States (outside of Chicago city limits) and in Mexico:

| | |
|---|---|
| Daily, without Sunday, one year | $4.00 |
| Daily, without Sunday, six months | 2.00 |
| Daily, without Sunday, three months | 1.25 |
| Daily, without Sunday, two months | 1.00 |
| Daily, without Sunday, one month | .50 |
| Daily, with Sunday, one year | 6.50 |
| Daily, with Sunday, six months | 3.25 |
| Daily, with Sunday, three months | 2.00 |
| Daily, with Sunday, one month | .75 |
| Sunday issue, one year | 2.50 |
| Sunday issue, one month | .25 |

Give postoffice address in full, including county and state.

Remit by express money order, draft, or in registered letter, at our risk, to Tribune company, publisher.

BY CARRIER IN CHICAGO.

| | |
|---|---|
| Daily (six days), per month | $ .65 |
| Daily and Sunday, per month | .80 |
| Sunday only, per month | .25 |

CHICAGO—TRIBUNE BUILDING.
NEW YORK—FLATIRON BUILDING.
WASHINGTON—40 WYATT BUILDING.

Persons wishing to take "The Tribune" by carrier may order it by postal card or telephone—Central 100. When delivery is irregular make complaint.

DOMESTIC POSTAGE—Twelve or 14 pages, 1 cent; 16 to 24 pages, 2 cents; 28 to 40 pages, 3 cents; 44 to 56 pages, 4 cents; 58 to 70 pages, 5 cents; 72 to 90 pages, 6 cents; 90 to 100 pages, 7 cents.

FOREIGN POSTAGE—Twelve or 14 pages, 2 cents; 16 pages, 3 cents; 24 pages, 4 cents; 32 pages, 5 cents; 40 pages, 6 cents; 44 to 48 pages, 7 cents; 48 to 56 pages, 8 cents; 60 to 68 pages, 9 cents; 70 to 78 pages, 10 cents; 80 to 88 pages, 11 cents; 88 to 92 pages, 12 cents; 94 to 100 pages, 13 cents.

Note—The laws of the postal department are strict, and newspapers insufficiently prepaid cannot be forwarded.

TUESDAY, FEBRUARY 2, 1909.


SOCIETY MEETINGS.

LAKESIDE LODGE NO. 739, A. F. & A. M.—3120 Forest-av.—An emergent communication will be held Wednesday, Feb. 3, for Masonic burial of our late Brother G. F. Goetz. Members will assemble at the temple at 12:30 p. m.
JOSEPH W. LEVERENZ, W. M.
J. MEEK FINLEY, Secretary.

BALLOT No. 23 will be taken today.

THINK there is any significance in it, Mr. Hopkins?

WHY didn't Uncle Sam leave a good steering committee in Cuba?

EVERY public spirited citizen will help to make Chicago the Tree City.

THERE are captains of industry, and there are Skinny Maddens of industry.

THE groundhog gray will come out today. If he sees his shadder he'll go back right away.—From an unpublished poem by B--hh---e J--n.

DOUBTLESS the weather man might evolve a worse month than February, but doubtless he never did.

YOU may think you know something concerning Abraham Lincoln, but when you see next Sunday's CHICAGO TRIBUNE you will realize that what you have learned about him hitherto is only a smattering.

ADMIRAL SPERRY, finding Gibraltar even stronger than represented in the life insurance advertisements, did not try to take it by storm.

MR. TAFT brought some pressure to bear upon the foundations of the Gatun dam, but they refused to back down.

IT is not at all reassuring to learn that Expert Forecaster Jim O'Leary is betting on all kinds of vile weather for this month.

IT is the same old condition, and not a new theory, that confronts Cuba.

FROM the dispatches we draw the inference that the peach crop has suffered another horrible death.

INDIANA'S new United States senator is nearly six feet and a half in height. Whether he stands head and shoulders above the average senator in other respects will develop later.

CASTRO says his only desire in life now is retirement. The chair hearing no objections, it is so ordered.

CHILDREN, if you are good and obedient, you may see Mr. Halley's justly celebrated comet some time next spring, free of charge.

IF Lincoln came to Peoria today he would hail the old buildings around the courthouse square with delighted recognition.—Peoria Herald-Transcript.

But Peoria has built an elegant tin courthouse since Lincoln's day.

IN making Chicago a tree city, however, let us remember that there are several other kinds of trees besides the cottonwood.

TENNESSEE has plenty of sober men, but they don't seem to care to sit on the jury in the Carmack murder case.

IF Cuba the vice president appears to have the singular idea that he is a part of the government.

RAIN falls on the just and the unjust alike, but snow discriminates. It frequently deposits its deepest drifts on the just man's sidewalk.

IT is doubtful if even Roger Sullivan knows exactly what the statesmen at Springfield will do today.

MANY a man can't go to work today, because Skinny Madden won't let him.

THE regular holdup men, too, are offensively meddlesome these days.

THE United States Supreme court thinks 80 cent gas is about right.

I HATE to talk about myself, but this is an autobiography.—Battling Nelson.

## THE POOR MOTHER.

The woman who loses her husband and is compelled to face the problems of existence for herself and her children has no easy lot. If no money has been saved, if there has been no training either for motherhood or for self-support, the condition is worse. It is a cold world sometimes that stands outside the door of the home. There are philanthropists who are studying the matter. Some of the settlement workers are giving particular attention to the needs of mothers. But the problem does not receive the serious consideration it demands.

Municipal pensioning of such dependents may not be the right method of dealing with them. Municipal provision for food, fuel, and medical attendance may not be desirable. But there are many instances where there is a chance for wise counsel and friendly assistance. Sometimes child labor is demanded to satisfy the greed of parents to whom children come merely to be fed until they can earn their share of the household expenses. There must be many cases, however, where a mother's love follows the child on its way to toil, from which that love would shield it if it could.

Dean Sumner's plea is worthy of careful consideration. Possibly there is a notable defect in a social organization which fails to provide for poor mothers. There are such. They feel keenly. How to help them without lowering their self-esteem may require delicacy and tact. The state seeks children for its own perpetuation. If the natural support of those children is taken away the state, or, perhaps better, society, may have a plain duty which it does not always recognize.

## WIPE OUT BLACKMAIL.

Prosecution of blackmailing labor bosses is an urgent necessity in this city.

The business community ought to face this fact. The reputable unions ought to face it. And the authorities should bend their best energies to secure evidence, prompt trial, and drastic punishment.

It is said that witnesses fear to volunteer testimony lest they incriminate themselves. This objection should be removed by pledges of full immunity. There is no doubt of the policy supporting such pledges in present circumstances.

Reluctance to testify is also founded upon fear of personal violence or injury to property. This fear should be removed as far as possible by promises of special protection.

As to loss and annoyance through strikes and petty persecutions, the witness should be assured by reputable unions of all possible aid, even to acquiescence, where necessary, in the use of nonunion labor.

And the witness himself should prove his citizenship by accepting that inconvenience, temporary loss, or even danger that may be involved in what is a public service required of him.

It is up to the bullied contractor to stiffen his backbone and fight. It is up to the man or the company for whom the contractor is at work to be patient and to wait until an evil can be grappled with and downed. It is up to business men and banks to help with moral and financial support whoever is making the fight. It is up to the reputable forces of union labor to repudiate blackmail and for the honor of organized labor to join with a will in its overthrow.

Chicago is entering a period of great economic activity and of a prosperity which should be as wide as the city. The blackmailer and unclean parasite should not be permitted to fatten on the betrayal of the men he pretends to serve and upon the loss of the whole community.

## GRAND JURY REFORM.

The grand jury should not be abolished. The work it is called upon to perform should be limited.

This THE TRIBUNE has already discussed editorially, and takes occasion to reiterate now that a proposal has been made for legislation doing away with our venerable if somewhat costly and wasteful institution. THE TRIBUNE believes the grand jury should confine itself to special cases and not be swamped by the relatively petty or routine offenses it now is compelled to give the greater part of its time to.

As to what cases it should retain consideration of THE TRIBUNE does not dogmatize. Political offenses, or offenses involving politics like the pending ballot fraud prosecutions, certainly should be sent to a grand jury. Charges involving financial or business questions of importance might be reserved, and crimes of a special or heinous nature.

However expert opinion may adjust this matter of scope, there can be no doubt that money would be saved and a speedier process of justice established if the grand jury were relieved of a very large per cent of the work it now does. Examination by magistrates and proceedings by information of the state's attorney should cover this field. The Municipal court has relieved the Criminal court and the grand jury of misdemeanor cases, but a further simplification of the criminal procedure is undoubtedly desirable.

## THE CONGO QUESTION.

The United States government has thus far withheld recognition of the transfer of the sovereignty of the Congo Independent state to Belgium. It will not change its attitude until it shall have been convinced that the abuses and crimes which prevailed under the old régime are not to be continued under the new. As a full signatory of the Brussels act of 1890 it has a right to insist on the full observance of the provisions designed for the protection of the natives. The promise of Belgium at the time it took over the Congo that they should be observed has not been kept. The natives are still held in a condition closely approaching actual slavery.

A state department note of last month to the Belgian minister demands the abolition of the labor tax and the restoration to the natives of land formerly held by them according to native communal customs. Another demand is that the freedom of trade guaranteed by the treaty of 1891 between the United States and the Congo shall be established. This is a matter which should not be neglected, although the humanitarian side of the Congo question is of primary importance. With millions of acres untilled, the natives are landless. Even if they had land they would be unable to cultivate it as long as they are driven into the woods to gather rubber.

The forced labor system was established under King Leopold's administration to make money for him and those to whom he had granted concessions. It is being continued, although in a somewhat milder form, by the Belgian government. The reason is that if it were not the revenues of the Congo probably would not cover the cost of administration for the time being, and Belgium would have to make good the deficit. The holders of concessions, some of whom are Americans, would see their profits disappear. That should not affect the policy of the United States, which is to give full force and effect to the Brussels convention, which included among its objects initiating the natives "in agricultural labor and in the industrial arts, so as to increase their welfare; to raise them to civilization and bring about the extinction of barbarous customs." In these directions nothing has been done, but much has been done towards extinguishing the natives.

The United States and Great Britain, actuated by the same noble motives, are pursuing the same course. Adherence by them to their demands should force Belgium to give the Congo a decent government. Failing of that, there should be an international conference to remedy existing evils.

## MILLIONS FOR SCHOOLS.

Chicago must spend $9,000,000 for school buildings. Within three years that great amount of money must be used in the improvement and enlargement of old buildings and the erection of new ones. There is a reason for it. The president of the board of education gives it in a few easily understood words, "Chicago shows a natural increase of 5,000 children of school age every year."

There is no place for argument about the need of education. That is accepted. There is no satisfaction in halfway measures. To hold school half a day for some pupils and half a day for others is a confession of weakness. To rent rooms here and there as "portable" schools is uneconomic and unwise. To throw up the hands and declare the problem incapable of solution is cowardly. The only thing to be done is to meet the situation squarely and "arise and build."

The chances are that no argument can be used to show an immediate need not to be present again for some years. By the time the $9,000,000 is spent there will be a demand for more money for the same purpose. Chicago is growing all the time. As a result it is all the time trying to catch up in the matter of educational facilities for its children. Things are never satisfactory under such conditions. The city must face the situation squarely, must provide adequately for existing requirements, and must look forward into the future with determination.

The best results cannot be obtained when schoolrooms are overcrowded. There is a limit to the possibilities of the most earnest and adaptable teacher. Chicago ought to have a school system of which every citizen should be proud. To reach such a state means new buildings of approved type. It involves the enlargement of many of the present structures, architectural appearance being carefully considered. It will require $9,000,000, and then more. But there is no way of escape. The taxpayers will not find fault with the board of education if that body acts with wisdom, with an economy commensurate with absolute needs, and with a broadminded recognition of future problems of equal magnitude.

## INSPIRING HOPE!

At Shreveport, La., last week Mr. Bryan owned to his willingness to run again "if the party wishes it."

This fact is not brought to our readers' attention as news, for we believe no one between Cuttyhunk and the Farralones has had any doubts as to the willingness of Mr. Bryan to run again, "and so on ad infinitum." Figuratively speaking, Mr. Bryan may be said to have laid his legs upon the altar of his party as a permanent offering.

But Mr. Bryan also gave forth the following: "I like to come south and inspire hope in the Democratic breast, because sometimes I believe it wanes in Louisiana."

Mr. Bryan inspiring hope in the breast of Democracy by assuring Shreveport that he will run again is a masterpiece of unconscious irony to which no mere Republican pen dare attempt fitting tribute.

When Mr. Pulitzer and Marse Henry have recovered they may try it. But why "gild refined gold," or "paint the lily," or "throw a perfume on the violet"?

## IN A MINOR KEY.

### Horrors of Minstrelsy.

Bones—"Mistah Walkah, kin yo' tell me w'y a waud caucus am like a valise?"

Interlocutor—"No, George; that's a hard one. Why is a ward caucus like a valise?"

Bones—"'Cause yo' most jis'ly packs it afo' yo' carries it."

Interlocutor—"Ladies and gentlemen, Sig. Jarr de Rooforf, the eminent and popular basso, will now sing the touching ballad, 'Think of the Microbes on a Street Car Strap!'"

### Out of the Dim Past.

Erostratus had fired the Ephesian dome.

"They may expunge that from the record," he chuckled, "but my name will go thundering down the ages, just the same!"

Still, this doesn't prove that posterity will remember the much more commonplace name of Willett.

### In Distress.

The beautiful maiden was suffering from loneliness.

In a voice scarcely above a whisper she spoke through the telephone:

"C. Q. D.!"

Her Dearest understood.

He Came Quickly.

### Information.

Tommy—"Paw, when you say 'it was done by congress,' is 'by congress' swearing?"

Mr. Tucker—"Not necessarily, my boy; but if often causes a lot of swearing."

### After a Fashion.

Rivers—"Are you on speaking terms with Ruggles?"

Brooks—"O, yes; whenever we meet I tell him he's a sneaking scoundrel, and he tells me I'm a liar and a slanderer."

### Expert Judgment.

"I sometimes think," remarked the regular patron, "that the snare drummer should be the best musician in the theater orchestra."

"He usually is," said the drummer.

### A Centenarian.

"The reason why I am asking you when you were born, uncle," explained the registration officer, "is that it is necessary to know your age."

"Well," said the other, "I don't know what year I was born, but I kin remember mighty well when they made pure whisky."

"Put him down as at least 100 years old," said the registration officer.

C. W. T.

## MARQUISE DE FONTENOY

Copyright, 1909, by the Brentwood company. All rights reserved.

THE Earl of Morley who has just arrived in this country must not be confounded with Lord Morley of Blackburn, the secretary of state for India and the biographer of Gladstone. The patronymic of that statesman is Morley and until his elevation to the peerage was celebrated as John Morley, whereas the family name of the earl of Morley is Parker. He, too, however, is well known in this country, where he spent some time prior to the death of his father under the name of Viscount Boringdon.

Thirty-two years of age and unmarried, he has undergone some rather remarkable experiences and almost lost his life while voyaging on the Pacific. Returning from Norfolk Island to Sydney, in Australia, the ship, the Avalon, caught fire and its commander decided to run to Lord Howe Island, which was about 100 miles off. When within a couple of miles of shore all on board were compelled to take to the boats and before the latter had got more than 500 yards away there was a terrific explosion, the ship immediately disappearing beneath the waves in a column of flame and smoke.

He is the head of the fine old Devonshire house of Parker, and among the many distinguished members of the family was the famous Admiral Sir Hyde Parker, who destroyed the Dutch fleet at the Dogger Bank in 1781, and afterwards sailing on board his flagship Cato from Rio bound for the West Indies vanished with his ship and all its crew from human ken, as completely as the missing Archduke John of Austria, being never heard of again.

Lord Morley's country seat at Saltram is said to be the largest if not the finest mansion in the county of Devon, and possesses an unrivaled collection of portraits by Sir Joshua Reynolds. It is within easy distance of Plymouth, a seaport for which both the first and second earl did much among other things constructing a great dry dock in Catwater bay for the repairing of merchantmen.

Both the late earl, who was for many years deputy speaker of the house of lords, as chairman of its committees, and his son and successor, have been subjected to a considerable amount of annoyance by the action of a London financier of the name of James Roe, manager of an Anglo-American financial concern in London, in assuming the title of "Lord de Morley." It may be recalled that a year or so ago he attempted to take part in the opening ceremonies of parliament as a peer of the realm, but was expelled from the precincts, both of the house of lords and of the palace of Westminster, before the arrival of the king and queen on the scene.

A number of years ago Roe put forward a claim to the long extinct barony of de Morley. His pretensions were referred in the usual course to the then attorney general, Sir Richard Webster, now lord chief justice of England, who reported so strongly against them as being preposterous that they were never even carried to the committee of privileges of the house of lords.

The earl of Morley, the heir to whose title is his younger brother, Capt. Montague Parker of the Grenadier guards, who was badly wounded in the South African war, is a nephew of the governor general of Canada and Lady Grey, with whom he will spend some time at Ottawa during his stay on this side of the water. His mother, the widowed Lady Morley, is a sister of the Countess Grey and also of Col. Holford, equerry to King Edward, and owner of Dorchester house in Park Lane, London, leased for several years past to Ambassador Whitelaw Reid.

Gen. Sir Thomas Kelly Kenny, who arrived on the Mauretania to spend some time in visiting the United States, has the reputation at Berlin and at Tokio, where criticism is particularly severe, of being one of the ablest commanders of the British army, on which he now figures on the retired list. He is an Irishman, a Roman Catholic, and a land owner, son of Thomas Kelly of Treannamnagh, County Clare, and Kenny is a surname which he added to his own on the succession to the large estates of his uncle.

Lord Salvesen's decree in his capacity as judge of the Supreme court of appeal of Scotland in the suit brought by the royal burgh of Dumbarton against the University of Edinburgh, is one of profound interest to all bibliophiles and collectors of ancient documents and manuscripts, who will find their title to many of the treasures in their possession gravely affected thereby. Dumbarton was first made a royal burgh in 1223 by Alexander II. of Scotland. But as this charter had been lost in the many wars which swept over the British isles during the thirteenth, fourteenth, and fifteenth centuries, the burgh obtained the grant of a new charter in 1609 from that monarch who was King James VI. of Scotland and James I. of England.

This charter, too, in turn was lost, and in course of time, after passing through a number of hands, came into the possession of David Laing, librarian of the society of writers to the signet, that is to say, to the member of the Scotch bar at Edinburgh, and an antiquarian of international fame. On his death, in 1878, it was found that he had bequeathed his unique private collection of ancient charters, books, and manuscripts to the University of Edinburgh, upon the condition that they should be catalogued and preserved by the university. A number of years elapsed before the completion of the catalogue by the university, and it was not until in 1905 that the authorities of Dumbarton were made aware thereby that their long missing charter of 1609, bearing the sign manual of King James, was in the library of the University of Edinburgh as one of the features of the Laing collection.

The royal burgh of Dumbarton at once put forward a demand for the restoration of the document on the ground that no one else could claim any right of property thereto. Dumbarton did not assume that it had been stolen or endeavor to recover it as stolen property by virtue of that Scotch law which, by means of a perpetual labes realis, enables the recovery of stolen property at any time. The burgh assumed that the charter had come innocently into the hands of the antiquarian, David Laing, and equally innocently into the possession of the university, and merely demanded its restitution on the ground that the ownership of the document by the city had never ceased.

The highest Scotch courts have now conceded the contention of the royal burgh of Dumbarton, and have emphasized the fact that when property, especially documents and records, are inalienable, the rights of the original owner do not cease. The University of Edinburgh has also been compelled to restore to the presbytery of Edinburgh some of the latter's records which had been in its library for more than 200 years, while the faculty of advocates of Scotland has likewise turned over to the high court of justiciary of Scotland some of that tribunal's records dating back to the seventeenth century, and which have been for generations in the library of the faculty. In fact, museums and public libraries all over the united kingdom will now have no other alternative but to surrender similar privileged documents, that is to say, ancient charters, etc. For, while the decision is thus granted by one of the Scottish courts, it is certain to be adopted henceforth by the English tribunals.

It will probably serve, too, as a precedent for judges in other countries. The French civil code states that everything marketable can be sold, unless laws exist against its alienation, and in a subsequent clause lays down the principle that no prescription is of any avail as a bar to things which by reason of their being inalienable, are extra commercial, that is to say, unnegotiable. But although there have been numerous cases of the discovery of missing charters of corporations, universities, towns, cities, etc., in the hands of other parties, yet, curiously enough, the question of the rights of recovery or documents of this kind has never until now been raised in a court of law.

Lord Salvesen in fact had no precedent, either British or foreign, on which to go. His own sensible construction of the general or somewhat loosely defined legislation, both in the united kingdom and abroad, on the subject of the recovery of inalienable property, as applied to official records, charters, etc., will undoubtedly furnish a precedent for the future on both sides of the Atlantic, and will cause numbers of bibliophiles to either make restitution of documents of this nature to their original owners or else to refrain from mentioning them in any catalogue of their possessions that is likely to fall into strange hands.

## INFIRMARY CONTRACT IS LET

### Alling Construction Co.'s Bid of $1,257,018 Is Accepted.

### COST IS VASTLY REDUCED.

### County Board Adopts Recommendations to Change Specifications.

The county board awarded the contract for the county infirmary to the Alling Construction company yesterday, also adopting recommendations of the special citizen's committee and county officials which eliminated certain specifications and reduced the cost to $1,257,018. The original bid of the Alling company was $1,710,000.

There will be six ward buildings to accommodate 1,260 inmates, one building to accommodate sixteen aged couples, a general hospital, a building for irresponsibles, and temporary tubercular quarters. The total number of charges that the institution will accommodate is 2,092.

The members of the citizens' committee that signed the recommendation are William E. Clow, Charles D. Norton, and A. C. Bartlett.

**Warns Against Loesch Bills.**

Warning against the payment of bills of Frank J. Loesch, special state's attorney, was received by the board in a letter to Controller Joseph F. Haas from Attorney David K. Tone, the letter being transmitted to the board.

James L. Monaghan, assistant controller of Cook county, submitted without any recommendation bills which have been filed in his office by assistants to Frank J. Loesch, special state's attorney. They were referred to the committee on finance.

The county attorney, Harry A. Lewis, was instructed by the board to begin suit and foreclosure proceedings against a large number of holders of real estate that has been forfeited because of nonpayment of taxes.

**Pay Rolls Are Passed.**

The board also passed the pay rolls for December and January. The total of the pay rolls for the two months was $400,811.06. Immediately after the action of the board the county controller began paying salaries.

The pay roll for the clerks and judges of the November election was passed. Deputy Controller Monaghan will announce the day when the warrants will be issued. He said that it would not be before next week. The total of the bills is $151,382.60.

Four new stations for the outdoor relief department will be opened at the following places: Halsted and Forty-seventh street, Madison avenue and Sixty-third street, Blue Island avenue and Eighteenth street, Milwaukee avenue and West Division street.

The following stations will be dispensed with: 9034 Commercial avenue and 6199 Wentworth avenue.

The leases run until April 1, when the premises will be delivered to their owners.

## WINE AT LINCOLN BANQUET IS OPPOSED BY PREACHERS.

### Methodist Ministers Send Resolution to Committee on State Celebration in Springfield.

A resolution protesting against the serving of wines and liquors at the state banquet which is to be held in Springfield on the centennial celebration of the birth of Abraham Lincoln, Feb. 12, was adopted unanimously by the Chicago Methodist ministers' conference yesterday.

The protest points out the inconsistency of serving intoxicants at a banquet in memory of a man who "was a total abstainer and an ardent advocate of prohibition." It was held that this feature of the banquet would place a stain on the character of Lincoln and would be in marked disrespect to his memory.

The resolution was introduced by the Rev. S. H. Wirshing, pastor of St. Andrew's M. E. church, who is chairman of the standing committee on temperance.

The veterans of the war have arranged a special annual celebration in Memorial hall at 2:30 o'clock on Feb. 12. The Rev. Dr. Leon Harrison of St. Louis will deliver the oration.

**SENATE PLANS BIG LINCOLN DAY.**

Washington, D.C., Feb. 1.—Without amendment the senate today passed the house bill making Feb. 12, 1909, the one hundredth anniversary of the birth of Abraham Lincoln, a legal holiday, and recommending its celebration throughout the United States, for which purpose the president is authorized to issue a special proclamation.

The bill also declares that as a part of the national memorial to Lincoln there may be built a highway from Washington City to the battlefield of Gettysburg, Pa., to be known as "the Lincoln way."

An appropriation of $50,000 is made for a survey of plans and estimates for such highway.

**LINCOLN CABIN TAKEN BACK.**

Louisville, Ky., Feb. 1.—In preparation for the observation of the Lincoln centenary at the birthplace of the emancipator, near Hodgenville, Ky., the cabin in which Lincoln was born was tonight removed to the memorial farm.

## PROMISE $50 EACH TO AID ILLINOIS ATHLETIC CLUB.

### Life Members Sign Agreement to Place the Organization on a More Sound Financial Basis.

Life members of the Illinois Athletic club, presided over by Robert H. McCormick Jr., last night passed a motion favoring the voluntary contribution of $50 each toward raising the club's debt.

The action of the life members follows a members' meeting held a few weeks ago, when a $50 assessment was made to place the organization on a more sound financial basis.

Mr. McCormick thanked his fellow members for the assistance given to the new administration. He declared that under the new management the club was saving $25,000 a year. Particular tribute was paid by the club president to Stephen T. Williams and his staff of co-workers.

Life members to the number of 150 signed the $50 agreement and a committee of twelve was appointed to obtain the signatures of the remaining 131.

Plans have been completed for the club's dinner and dance to be held on the night of the Lincoln centennial celebration.

## HIGH VOLTAGE HURTS PHONES.

### Electric Plans of Kensington and Eastern Railroad Cause Ordinance to Strike Snag.

The Kensington and Eastern railroad ordinance, which has caused so much trouble to the city officials, struck another snag yesterday.

The ordinance will be held up from consideration in the council until an agreement as to compensation for damages to telephone wires is reached by the city, the Chicago Telephone company, and the officials of the Chicago, Lake Shore and South Bend electric railroad, which is to operate over the proposed route.

R. S. Pierce and J. G. Wray of the engineering department of the Chicago Telephone company appeared before the local transportation committee yesterday afternoon and entered a protest against the electrical system which the Kensington and Eastern has established.

This is called the pantagraph system and the telephone company officials complain that it interferes with the service over their Indiana trunk lines, which run along the right of way of the railroad. They said the high voltage of the pantagraph system interfered by induction to such an extent that conversation was impossible over the telephone company's lines.

## NEWS OF THE THEATERS

### JACK STRAW..

A Farcical Comedy in Three Acts.

BY
W. SOMERSET MAUGHAM.

Presented in Powers' Theater, Chicago, by John Drew and Company, Feb. 1, 1909. The Cast:

| | |
|---|---|
| Jack Straw | John Drew |
| Ambrose Holland | E. L. Davenport |
| Lord Serio | Frank Goldsmith |
| Count von Bremer | Mario Majeroni |
| Mr. Parker Jennings | R. Soldene Powell |
| Vincent Jennings | Edward Nicander |
| Rev. Lewis Abbott | Walter Soderling |
| Mrs. Parker Jennings | Rose Coghlan |
| Ethel Jennings | Mary Boland |
| Lady Wanley | Adelaide Prince |
| Rosie Abbott | Helen Freeman |
| Mrs. Withers | Grace Henderson |

We learn from a ready biographer that W. Somerset Maugham, the author of "Jack Straw," a comedy which John Drew is this season presenting, and in which he appeared in Powers' theater last evening—we learn that Mr. Maugham as a young man took himself and his relation to the duties and responsibilities and problems of life quite seriously.

At that time, which we assume to have been ten or twelve years ago, Mr. Maugham (they pronounce it Maum in London) wrote problem plays that were problem plays in a double sense. First they dealt with certain grim and sordid aspects of life in and out of society for which there were then, and are now, no satisfactory explanations, and, second, he found it a problem to get rid of them. Managers refused to produce them and actors would not buy them.

Thereupon Mr. Maugham, already old enough not to be stubborn, convinced himself that the world, or at least the play buying and play going section of it, was trying to cheat him; that the favors being showered at that time upon Mr. Pinero, Mr. Jones, Mr. Grundy, and Mr. Carton, who had followed successfully a suggestion given them by Oscar Wilde—that ladies with odorous pasts and gentlemen of odious morals were interestingly dramatic and dramatically worth while as heroes and heroines—were nothing more than the ephemeral tributes of thinkers without thoughts and decided to put his problems behind him and write comedies.

As a result of this decision he awoke one morning in his thirty-third year to the satisfactory realisation that he had at that time three comedies running successfully in three London theaters, that a fourth had been accepted and that the American rights to each had been sold at a good price to a progressive manager from this side the water.

One of these comedies was "Jack Straw," and the first view Chicago has had of it proves it to be a quaintly conceived, pleasantly and brightly written little trap for laughs that may be depended upon to amuse the average audience for two hours. It is as light and airy and quite as unreasonable as a tumble weed, and it bowls along before gusts, zephyrs, miniature whirlwinds, and an occasional blow of laughter. The merest shadow of a logical obstruction can bring it to a stop, and the smallest bit of imagination set it moving. But so long as Mr. Maugham's confessed desire is to write nothing more important than plays that amuse there can be no real quarrel with him on the score of improbabilities.

In its satire, plainly phrased and without suggestion of subtlety, the story and characterisation of "Jack Straw" is human and helpful. It tells of the lesson administered by certain practical jokers to a vulgar parvenu of the lower middle class who inherited wealth and tried to buy breeding with it. "Jack" himself is a young adventurer from a mythical kingdom of Pomerania. There, as a wild youth, he wooed a toe dancer and when his grandfather, the emperor, refused to permit him to marry the young person he promptly ran away from Pomerania and sailed for the land of the free and the home of many a married high kicker.

The first act of the play finds him back in London, where he is earning a square meal and assisting a friend by serving as a waiter at the Grand Babylon hotel. Here he meets an ex-chum from our states and here it is that the vulgar person, Mrs. Parker Jennings, brutally snubs an innocent little blonde and thereby angers the lady who has accompanied the ex-chum.

It then is agreed between them that Jack Straw, the waiter, plainly a man of considerable distinction, though they are ignorant of his Pomeranian rank, shall be introduced to the Parker Jenningses as a grand duke, and, after they have fawned upon him, his real identity made known to them. Because he has looked into the eye of the charming Miss Parker Jennings, Jack, the adventurous, agrees to the plan.

The complications from this point forward are obvious. After the vulgar one has introduced her find to the "creme de la creme" of the county and been ingloriously humbled by being told that he is a waiter, a happy conclusion is arrived at by the recognition of the grand duke by the Pomeranian ambassador and by the former's graceful request for the hand of the Parker Jennings daughter in marriage. Probably after the curtain went down they shipped mother to Pomerania and had her thrown into the bastile. It is the only way they could have suppressed her.

The play, with numerous bright lines and a number of comedy situations constructed with fair skill, gives Mr. Drew another light and buoyant comedy rôle, which he plays with the grace that becomes him and the assurance and finish his years and his training have given him. As the waiter he wore brown whiskers, and if whiskers could speak this set would probably confess to being quite unhappy while worn. They appeared irritable and uncomfortable. But he soon was permitted to change them and to reappear as a faultless study in black and white with features. We may say that frequently during the evening we were reminded of his nephew, Jack, which is complimentary to that young Barrymore and promises rather well for his comedy future.

Miss Rose Coghlan, whom it was something of a pleasure to see again, surrounded by a production worthy her rightful position on our stage, took at least half of the laughs away from Mr. Drew by playing the bounding Mrs. Parker Jennings with a dash of the old school manner that overlooks not the slightest chance to score. Her success was immediate and well sustained, although she was vocally rather strenuous and not averse to emphasizing each of the good lines given her. Probably this was because Miss Coghlan accepted "Jack Straw" as an out and out farce and refused to be fooled by any upstart suggestion that it should be played as a quiet comedy of satire.

E. L. Davenport played a suave, well bred, perfectly mannered English gentleman convincingly. Adelaide Prince presented a worthy opposite in a handsomely gowned lady of fashion. Mary Boland was doll like and pretty but a bit negative as the Parker Jennings daughter. Grace Henderson graced a small part attractively, and a thoroughly competent cast was filled out by Frank Goldsmith, Mario Majeroni, Edward Nicander, Walter Soderling, Soldene Powell, and Helen Freeman.

The setting was in excellent taste, and the detail Frohmanesque in its general completeness and class.

BURNS MANTLE.

## RESPONSE TO MINER'S PLEA.

### Chicagoans Give Money to Help A. Corbiser Bring His Family to This Country from France.

THE TRIBUNE acknowledges the receipt of $2 from two anonymous employés of the Northwestern Expanded Metal company as a contribution to a fund for the relief of A. Corbiser, the French miner at Panama, Ill., who appealed to Gov. Deneen for assistance in bringing his family to this country. Miss Valentine Smith, the city archivist, said she would give $2. It is figured that $250 will be sufficient to finance the benevolent undertaking.

**Money Letters Sealed Carelessly.**

There is a warning in the monthly report of the inquiry department of the postoffice that letters containing money should be sealed more carefully. $123.80 having been found loose in the mails. The report says 152,550 letters were sent to the dead letter office, and that $3,710.53 duty was collected on packa[illegible]

## DEMAND WIDENING OF [illegible]

### Sixty-eight Business [illegible] Send Petition to Council.

### DECLARE NEED IS GREAT.

### Broader Bridge Spans Are Said to Be a Necessity to Trade.

A petition signed by sixty-eight business men urging the widening of the Chicago river to a 250 foot span in the south branch and to a 200 foot span in the north and south branches was presented to the city council last night.

It was stated in the petition that the Chicago river is a commercial highway navigable to the future commerce of the city, and that it is an important part of the national system of the deep waterways from the lakes to the gulf.

It is further stated:

"That in order that it may fill its part in this great project it should be so improved that any lake freighter afloat can be handled easily within its confines, free from encumbrances.

**Chicago Responds to Demand.**

"That Chicago has responded to the demand for a deeper river and should now readily respond to a demand for an adequately wide river.

"That the present condition of the river, point of width and the presence of certain bridges and other obstructions have driven much commerce to other ports, a condition to which attention has been called in reports of the mayors of Chicago for several years past.

"We therefore respectfully recommend and urge:

**The Recommendations.**

"First—That the main branch of the Chicago river from Rush street to Lake street be a full, unobstructed, 250 feet wide stream and bridge spans shall be full 250 feet constructed spans.

"Second—That the north and south branches be full, unobstructed, 200 foot channel bridge spans.

"Third—That the city of Chicago lend its efforts toward accomplishing these results to the end that the commerce of Chicago shall keep pace with the other commercial and industrial developments.

"We respectfully urge that this communication be referred to an appropriate committee to take up with the sanitary district of Chicago and the federal government the question of widening the river and the reconstruction of bridges of a width hereinabove specified."

**Some Petitioners.**

These are a number of the signatures attached:

Illinois Manufacturers' association.
Edward Hines Lumber company.
Illinois Trust and Savings bank.
Merchants' Loan and Trust company.
Fred W. Upham.
Steele-Wedeles company.
Atchison, Topeka and Santa Fé railroad company.
First National bank.
William D. Kerfoot.
Montgomery Ward & Co.
National Packing company.
Chicago, Milwaukee and St. Paul railroad.

The communication was referred to the committee on harbors, wharves, and bridges.

**Center Pier Bridges Opposed.**

A communication was read from the Citizens' association urging immediate removal of the center pier bridges in the Chicago river and the replacing of these and other obstructive bridges with new bridges of adequate width. The communication said in part:

"The center piers, especially those in the main river, have been recognised for many years as a serious obstruction to navigation and as one of the prime factors in the decline of Chicago's marine commerce. Even in the old days these center piers were obstacles to navigation, but the recent great increase in the size of the lake boats has rendered them practically an impassible barrier to lake vessels of the modern type—those 600 feet long with 50 foot beam.

"Investigation fails to show that the board of trustees of the sanitary district has ever committed itself to this task, although it has been urged for many years by navigation and commercial interests to undertake the work. All the center pier bridges could be removed and replaced with adequate bascule bridges at an expense much less than the cost of the new county building or the new city hall."

This was referred to the committee on harbors, wharves, and bridges.

## LEWIS WINS IN MINER FIGHT; WALKER GIVES UP STRUGGLE.

### Illinoisan Says He Will Not Contest Election, Claiming Indianapolis Convention Was Packed Against Him.

Indianapolis, Ind., Feb. 1.—The Lewis administration has won. The close of the day at the convention of the United Mineworkers of America found Lewis victorious over his opponents, led by John Walker of Illinois, who was Lewis' rival in the election for the national presidency.

Walker gave out a statement tonight that he would not contest the election because he believed such action hopeless. The convention had been packed against him, he said.

The tellers of the vote probably will report tomorrow, and their report will show President Lewis' majority to be about [illegible] of the federal court to the receivers of the entire street railway system, the rate of fare was increased on all lines except those where the franchises specifically provide a rate of not more than 3 cents.

Approximately two-thirds of the system's patrons are now paying a straight 5 cents or eleven tickets for 50 cents. Patrons of the 3 cent fare lines are compelled to pay 4 cents for a transfer, while passengers paying the regular 5 cent fare obtain free transfers.

Judge Tayler ordered the rate of fare increased because of the inability of the company to pay running expenses.

## CLEVELAND PAYS 5 CENT FARES

### Change in Street Car Rates Ordered by Federal Court Is Put Into Effect.

Cleveland, O., Feb. 1.—In accordance with instructions recently issued by Judge Taylor of the federal court to the receivers of the entire street railway system, the rate of fare was increased on all lines except those where the franchises specifically provide a rate of not more than 3 cents.

Approximately two-thirds of the system's patrons are now paying a straight 5 cents or eleven tickets for 50 cents. Patrons of the 3 cent fare lines are compelled to pay 4 cents for a transfer, while passengers paying the regular 5 cent fare obtain free transfers.

Judge Tayler ordered the rate of fare increased because of the inability of the company to pay running expenses.

## REAR

# DEMAND WIDENING OF RIVER

## Sixty-eight Business Concerns Send Petition to Council.

## DECLARE NEED IS GREAT.

### Broader Bridge Spans Are Said to Be a Necessity to Trade.

A petition signed by sixty-eight business men urging the widening of the Chicago river to a 250 foot span in the main stream and to a 200 foot span in the north and south branches was presented to the city council last night.

It was stated in the petition that the Chicago river is a commercial highway indispensable to the future commerce of the city and that it is an important part of the national system of the deep waterway from the lakes to the gulf.

It is further stated:

"That in order that it may fill its part of this great project it should oe so improved that any lake freighter afloat can be handled easily within its confines, free from any handicaps.

### Chicago Responds to Demand.

"That Chicago has responded to the demand for a deeper river and should equally readily respond to a demand for an adequately wide river.

"That the present condition of the river in point of width and the presence of center piers to bridges and other obstructions have driven much commerce to other ports, a condition to which attention has been called in reports of the mayors of Chicago for several years past.

"We therefore respectfully recommend and urge:

### The Recommendations.

"First—That the main branch of the Chicago river from Rush street to Lake street be a full, unobstructed, 250 feet wide stream, and bridge spans shall be full 250 feet unobstructed spans.

"Second—That the north and south branches be full, unobstructed, 200 foot channel bridge spans.

"Third—That the city of Chicago bend its efforts toward accomplishing these results to the end that the commerce of Chicago shall keep pace with the other commercial and industrial developments.

"We respectfully urge that this communication be referred to an appropriate committee to take up with the sanitary district of Chicago and the federal government the question of widening the river and the construction of bridges of a width herein above specified."

### Some Petitioners.

These are a number of the signatures attached:

Illinois Manufacturers' association.
Edward Hines Lumber company.
Illinois Trust and Savings bank.
Merchants' Loan and Trust company.
Fred W. Upham.
Steele-Wedeles company.
Atchison, Topeka and Santa Fé railroad company.
First National bank.
William D. Kerfoot.
Montgomery Ward & Co.
National Packing company.
Chicago, Milwaukee and St. Paul railroad.

The communication was referred to the committee on harbors, wharves, and bridges.

### Center Pier Bridges Opposed.

A communication was read from the Citizens' association urging immediate removal of the center pier bridges in the Chicago river and the replacing of these and other obstructive bridges with new bridges of adequate width. The communication said in part:

"The center piers, especially those in the main river, have been recognized for many years as a serious obstruction to navigation and as one of the prime factors in the decline of Chicago's marine commerce. Even in the old days these center piers were obstacles to navigation, but the recent rapid increase in the size of the lake boats has rendered them practically an impassible barrier to lake vessels of the modern type—viz.: 600 feet long with 50 foot beams.

"Investigation fails to show that the board of trustees of the sanitary district has ever committed itself to this task, although it has been urged for many years by navigation and commercial interests to undertake the work. All the center pier bridges could be removed and replaced with adequate bascule bridges at an expense much less than the cost of the new county building or the new city hall."

This was referred to the committee on harbors, wharves, and bridges.

# LEWIS WINS IN MINER FIGHT; WALKER GIVES UP STRUGGLE.

## Illinoisan Says He Will Not Contest Election, Claiming Indianapolis Convention Was Packed Against Him.

Indianapolis, Ind., Feb. 1.—The Lewis administration has won. The close of the day at the convention of the United Mineworkers of America found Lewis victorious over his opponents, led by John Walker of Illinois, who was Lewis' rival in the election for the national presidency.

Walker gave out a statement tonight that he would not contest the election because he believed such action hopeless. The convention had been packed against him, he said.

The tellers of the vote probably will report tomorrow, and their report will show Present Lewis' majority to be about 16,000.

The first test poll of the delegates came today on a motion to adopt the paragraph of the report of the committee on officers' reports approving the course of President Lewis and the national executive board in suspending President Van Horn and other officials of district No. 11, Indiana, for having disobeyed the mandate of the national officers to discontinue the strike at the Hulton mine.

Walker was not granted an extension of time to speak against the motion, and when he took his seat amid cheering it was plain that the cause of the anti-Lewis faction was lost.

The roll was called, a process occupying most of the day, with the result that in a total vote of 2,081 there were 1,627 approving and 454 dissenting.

### Former Labor Official in Jail.

Danville, Ill., Feb. 1.—Unable to give $100 bond for his appearance in justice court, T. R. McDonald, deposed secretary-treasurer of Illinois-Indiana Council No. 4, International Union of Electrical Workers, today was sent to the county jail on a charge of larceny as bailee.

McDonald was arrested on a warrant sworn out by President M. McNealy of the Electrical Workers. The latter asserts that McDonald refuses to turn over the accounts of the organization.

Because of the stand taken by the former secretary, who appointed his own successor following his removal from office by a referendum vote of the locals of Illinois and Indiana, the opposing faction cannot hold the convention called for next Sunday in this city.

# CLEVELAND PAYS 5 CENT FARES

## Change in Street Car Rates Ordered by Federal Court Is Put Into Effect.

Cleveland, O., Feb. 1.—In accordance with instructions recently issued by Judge Tayler of the federal court to the receivers of the entire street railway system, the rate of fare was increased on all lines except upon those where the franchises specifically provide a rate of not more than 3 cents.

Approximately two-thirds of the street car patrons are now paying a straight 5 cent fare, eleven tickets for 50 cents. Patrons of the 5 cent fare lines are compelled to pay 2 cents for a transfer, while passengers paying the regular 5 cent fare obtain free transfers. Judge Tayler ordered the rate of fare increased because of the inability of the company to pay running expenses.

# BEARISH FACTORS IN STOCKS

## Wall Street Trading Lacks Tone of Buoyancy.

## SELLERS TURN BUYERS.

### Exports of Gold Direct to London Expected This Week.

NEW YORK TIMES FINANCIAL LEADER.]

NEW YORK, Feb. 1.—[Special.]—The ease with which prices rallied on the stock exchange today on the volume of trading, exceeding that of the Saturday two hour session by only 20,000 shares, proves that markets like those prevailing in Wall street for several weeks now are as easily oversold as they are overbought.

There was nothing in the day's news to influence prices for the better. As a matter of fact the refusal of the United States Supreme court to grant a rehearing of the Consolidated Gas case, followed as this was by a break of 5½ points in prices of gas shares presented an inviting opportunity for general weakness such as accompanied the earlier decision of the court; and equally adverse in a market sense was the anti-ruling of the same tribunal refusing assistance to the so called "Wall Paper Trust" in its efforts to collect a bill from a creditor who had refused to pay, contending that the combine was in restraint of trade and under the provisions of the Sherman law.

### Another Decline in Copper.

As if these announcements from Washington were not enough on the metal exchange there was made another reduction in the price of copper. A similar move on Friday was a signal for a sharp attack upon the copper stocks and the general market. Today no attention was paid to any of these matters. Those who sold stocks last week seemed to be engaged in buying them back today and most people as the small business of the day showed, paid little attention to this thoroughly commonplace operation.

Late in the day cables reported that the efforts which France in conjunction with other nations had been making to bring about a harmonious settlement of the difficulties between Turkey and Bulgaria had reached what seemed to be a satisfactory conclusion, inasmuch as Turkey had consented to accept an indemnity similar to that received for the two provinces which Austria annexed. If the preliminary arrangements are followed by official action along these lines every occasion for further accumulation of gold by the Bank of France will disappear.

### Result of Gold Shipments.

For the gold which reached London from South Africa today the Bank of France made no bid, but the greater part was secured by the Bank of England, a small portion of it only going to Austria. The English bank is also benefiting in a substantial, although indirect way by the continued engagements of gold here for shipment to South America on London account. Transactions of this nature today amounted to above $1,000,000. Negotiations are also under way which are expected to result in direct exports to London before the close of the week. The local banks reported a gain of $1,100,000 from the subtreasury on routine transactions since Friday last, but the treasury deficit increases at such a pace as to make further withdrawals of government deposits a matter of a short time only.

Money on call easy; 1¼@2 per cent; ruling rate, 1; closing bid, 1¼; offered at 2. Time loans dull and easy; sixty days, 2@2¼ per cent, and ninety days 2¼ per cent; six months, 2½ per cent. Close: Prime mercantile paper, 3½@4 per cent; sterling exchange steady, with actual business in bankers' bills at 485.30@485.40 for sixty day bills and at 487.10 for demand. Commercial bills, 480¾@485¾. Bar silver, 53¾. Mexican dollars, 44. Government bonds steady. Railroad bonds irregular.

### NEW YORK STOCK TRANSACTIONS.

| Description. | Sales. | Open. | High. | Low. | Closing Pr. | Chge. |
|---|---|---|---|---|---|---|
| Atlas Chal. | 100 | 14½ | 14½ | 14½ | 14½ | 14½ |
| Amal. Cop. | 42,200 | 70¾ | 71¾ | 69¾ | 70¾ | 69¾ |
| Am. Agl. Chem. | 500 | 37¾ | 38¾ | 37¾ | 38¾ | 38¾ |
| Do pfd. | 100 | 96¾ | 96¾ | 96¾ | 96¾ | ... |
| Am. Beet Sugar. | 2,300 | 22¾ | 24¾ | 22¾ | 24 | 22¾ |
| Am. Can. | 200 | 6¾ | 6¾ | 6¾ | 6¾ | 7 |
| Do pfd. | 2,000 | 78¾ | 79¾ | 78¾ | 79¾ | 79¾ |
| Am. Car Fdy. | 3,200 | 48¾ | 49¾ | 48¾ | 48¾ | 48¾ |
| Do pfd. | 100 | 119 | 119 | 119 | 119 | ... |
| Am. Cot. Oil. | 1,900 | 51¾ | 52¾ | 51¾ | 51¾ | 51¾ |
| Do pfd. | 100 | 90¾ | 90¾ | 90¾ | 90¾ | ... |
| Am. Hide & Lea. | 500 | 27¾ | 27¾ | 27¾ | 27¾ | ... |
| Do pfd. | 500 | 40¾ | 40¾ | 40¾ | 40¾ | 40 |
| Am. Linseed. | 100 | 15¾ | 15¾ | 15¾ | 15¾ | 15¾ |
| Am. Locomotive. | 1,200 | 54¾ | 55¾ | 54¾ | 55¾ | 55¾ |
| Am. Malt. | 200 | 7¾ | 7¾ | 7¾ | 7¾ | 7¾ |
| Do pfd. | 400 | 47 | 48 | 47 | 48 | 47 |
| Am. Smelting. | 21,200 | 52¾ | 54¾ | 52¾ | 54¾ | 53¾ |
| Do pfd. | 500 | 101¾ | 101¾ | 101¾ | 101¾ | 101¾ |
| Do pfd. "B." | 600 | 82¾ | 83¾ | 82¾ | 82¾ | 82¾ |
| Am. Sugar. | 1,200 | 124¾ | 126¾ | 124¾ | 126¾ | 126¾ |
| Am. Tel. & Tel. | 1,700 | 125¾ | 126¾ | 125 | 125¾ | 125¾ |
| Am. Woolen. | 600 | 28½ | 29 | 28¾ | 28¾ | 28¾ |
| Do pfd. | 200 | 94¾ | 94¾ | 94¾ | 94¾ | ... |
| Anaconda. | 4,000 | 48¾ | 49¾ | 48¾ | 49 | 49 |
| Atchison. | 1,900 | 99¾ | 99¾ | 98¾ | 99¼ | 99 |
| Do pfd. | 500 | 101½ | 101¾ | 101½ | 101½ | 101½ |
| A. C. Line. | 200 | 148½ | 148½ | 148½ | 148½ | ... |
| *B. & Ohio. | 4,200 | 108 | 108 | 107¾ | 107¾ | 111 |
| Bkyn Rap. Tran. | 200 | 25¾ | 25¾ | 25¾ | 25¾ | 25¾ |
| Beth. Steel. | 600 | 24¾ | 24¾ | 24 | 24½ | 24¾ |
| B. R. Trans. | 9,100 | 68¾ | 70¾ | 68¾ | 69¾ | 69¾ |
| B. U. Gas. | 100 | 118 | 118 | 118 | 118 | 118 |
| Buffalo Gas. | 100 | 31 | 31 | 31 | 31 | ... |
| Can. Pac. | 1,500 | 172 | 172¾ | 171¾ | 172¼ | 171 |
| Cent. Leather. | 400 | 30 | 30 | 30 | 30¾ | 30 |
| Do pfd. | 100 | 101¼ | 101¼ | 101¼ | 101¼ | 101¼ |
| C. & Ohio. | 16,600 | 61¾ | 62 | 61¾ | 62¾ | 61¾ |
| C. & Alton. | 400 | 61 | 61 | 60¾ | 61 | 61 |
| C. G. W. | 8,100 | 6 | 6¼ | 5¾ | 6 | 6 |
| Do pfd. A. | 500 | 30¼ | 32 | 30¼ | 32 | 32 |
| Do pfd. B. | 1,600 | 9 | 10¼ | 9 | 10 | 9¼ |
| C. M. & St. P. | 14,200 | 145 | 146¾ | 144¾ | 146¾ | 145½ |
| C. & N. W. | 600 | 174 | 174½ | 174 | 174½ | 174 |
| C. U. T. ctf. stmp | 400 | 6 | 6¼ | 6 | 6¼ | 6 |
| Do pfd. | 100 | 157 | 157 | 157 | 157 | 157 |
| C. R. I. & P. | 2,200 | 39¾ | 39¾ | 39¾ | 39¾ | 39 |
| Colo. Sou. | 1,200 | 60¾ | 62 | 60¾ | 61 | 61 |
| Do 1st pfd. | 600 | 80½ | 81¼ | 80½ | 81¼ | 81 |
| Do 2d pfd. | 900 | 67¾ | 68¾ | 67¾ | 68¾ | ... |
| Consolidated Gas. | 100 | 137½ | 137½ | 137½ | 137½ | 137½ |
| Corn Prod. Refg. | 800 | 18¾ | 19¼ | 18¾ | 19¼ | 18¾ |
| Do pfd. | 100 | 540 | 540 | 540 | 540 | ... |
| D. & R. G. | 10,400 | 41¾ | 42¾ | 41¾ | 42¾ | 41¾ |
| Do pfd. | 600 | 82¾ | 83¾ | 81¾ | 82¾ | 81 |
| Del. & Hud. | 1,700 | 169¾ | 171¾ | 169¾ | 171¾ | 171 |
| Den. & R. G. | 100 | 54¾ | 54¾ | 54¾ | 54¾ | 54¾ |
| Do pfd. | 100 | 101 | 101 | 101 | 101 | ... |
| Distillers Sec. | 5,700 | 30¾ | 31¾ | 30¾ | 31¾ | 31 |
| Erie. | 9,100 | 30¾ | 30¾ | 29¾ | 30 | 30¼ |
| Do 1st pfd. | 200 | 45 | 45 | 44¾ | 44¾ | 45¾ |
| Do 2d pfd. | 600 | 153¼ | 153 | 152¾ | 153¼ | 152¾ |
| Gt. Nor. Ore ctfs. | 800 | 71¾ | 72 | 71¾ | 71¾ | 71¾ |
| Gt. Nor. pfd. | 5,700 | 141¾ | 143¼ | 140¾ | 141¾ | 141 |
| Illinois Cent. | 100 | 139 | 139 | 139 | 139 | ... |
| Int. Met. | 100 | 10½ | 10½ | 10½ | 10½ | ... |
| Int. Met. pfd. | 2,900 | 39¾ | 42¾ | 39¾ | 42¾ | 42¾ |
| Int. Paper. | 1,800 | 41 | 42¾ | 41 | 41 | 40¾ |
| Do pfd. | 350 | 95¾ | 95¾ | 95¾ | 95¾ | 95¾ |
| Int. Pump. | 240 | 38¾ | 39¾ | 38¾ | 39¾ | 39¾ |
| Int. Steam Pump. | 800 | 29¾ | 30¾ | 29¾ | 30 | 29¾ |
| Do pfd. | 1,010 | 56 | 56¾ | 56 | 56¾ | 57 |
| K. C. Sou. | 4,500 | 40 | 40¾ | 40 | 40¾ | 40¾ |
| Do pfd. | 1,400 | 71¼ | 72 | 71 | 72 | 71¾ |
| L. & N. | 1,100 | 121¾ | 122¼ | 121¾ | 122¼ | 121 |
| Manhattan. | 100 | 72¾ | 72¾ | 69¾ | 72¾ | 70 |
| Met. St. Ry. | 100 | 84 | 84 | 84 | 84 | 84 |
| Do pfd. | 1,500 | 124¾ | 124¾ | 124¾ | 124¾ | 124¾ |
| Mex. Cent. ctfs. | 3,900 | 22 | 22¼ | 21¾ | 22 | 22 |
| Mex. Nat. | 325 | 23¾ | 23¾ | 23¾ | 23¾ | ... |
| Mex. P. & S.S.M. | 600 | 142 | 142¾ | 141¾ | 141¾ | 142¾ |
| M., K. & T. | 6,900 | 41¾ | 41¾ | 40¾ | 41¾ | 41¾ |
| Do pfd. | 115 | 73¾ | 73¾ | 73¾ | 73¾ | 73¾ |
| Missouri Pac. | 1,025 | 70 | 70 | 69 | 70 | 69 |
| Nat. Bis. | 250 | 103¾ | 104¼ | 103¾ | 103¾ | 103 |
| Nat. Enamel. | 200 | 14¾ | 14¾ | 14¾ | 14¾ | 13¾ |
| Nat. Lead. | 600 | 74¾ | 75¾ | 74¾ | 75¾ | 75 |
| Do pfd. | 300 | 107¾ | 108¼ | 107¾ | 108¼ | 107 |
| N. Y. Air B. | 250 | 84 | 84 | 82 | 82 | 85 |
| N. Y. C. | 600 | 54¾ | 54¾ | 54 | 54¾ | 54¾ |
| N. Y. N. & Tel. | 200 | 114 | 114 | 114 | 114 | ... |
| N. Y. Cent. | 10,400 | 126¼ | 127¾ | 125¾ | 126¾ | 126¼ |
| N. Y. Dock. | 100 | 30 | 30 | 30 | 30 | ... |
| N. Y. N. H. & H. | 140 | 157¾ | 157¾ | 157¼ | 157¾ | 156 |
| N. Y. O. & W. | 4,600 | 46¾ | 47¾ | 46¾ | 46¾ | 46¾ |
| Nor. & W. | 2,000 | 90¾ | 91¾ | 90¾ | 91 | 90¾ |
| Nor. Pac. | 5,400 | 137¾ | 137¾ | 137 | 137¾ | 137¼ |
| Ont. & West. | 600 | 37¾ | 38¼ | 37¾ | 37¾ | 38 |
| Pac. Coast. | 100 | 90 | 90 | 90 | 90 | 90 |
| Pac. Mail. | 200 | 29¾ | 29¾ | 29¾ | 29½ | 29¾ |
| Penn. | 6,700 | 131 | 131¾ | 130¾ | 131¼ | 130¾ |
| People's Gas. | 1,300 | 91 | 91 | 91 | 92 | 91 |
| Pressed Car. | 1,500 | 40 | 41 | 40 | 41 | 40¾ |
| Pullman. | 600 | 3¾ | 3¾ | 3¾ | 3¾ | 3¾ |
| Ry. Steel Spgs. | 400 | 45¾ | 45¾ | 45¾ | 45¾ | 45¾ |
| Do pfd. | 100 | 101 | 101 | 101 | 101 | ... |
| Reading. | 51,900 | 121¾ | 123¼ | 121¾ | 123¼ | 121¾ |
| Do 1st pfd. | 200 | 92 | 92 | 92 | 92 | ... |
| Do 2d pfd. | 600 | 91 | 91 | 90 | 90¾ | 91 |
| Rep. I. & S. | 900 | 24 | 24 | 23¾ | 24 | 24 |
| Do pfd. | 600 | 85 | 85¼ | 85 | 85 | 85 |
| Rock Island. | 2,800 | 24 | 24¼ | 24 | 24¼ | 24 |
| Do pfd. | 8,700 | 61¾ | 62¾ | 61¾ | 61¾ | 61¾ |
| St. L. & S. F. 2d p. | 100 | 32 | 32 | 32 | 32 | 32 |
| St. L. & S. W. pfd. | 100 | 50¾ | 50¾ | 50¾ | 50¾ | 50¾ |
| St. Paul. | 100 | 76 | 76 | 76 | 76 | 76 |
| Do pfd. | 25,500 | 117¾ | 119¼ | 117¾ | 119 | 117¾ |
| Do pfd. | 200 | 120¾ | 120¾ | 120¼ | 120¾ | 120¾ |
| Sloss-Sheffield. | 2,200 | 25 | 25¼ | 24¾ | 25¼ | 25¼ |
| Do pfd. | 1,200 | 61 | 61 | 60¾ | 61 | 61 |
| South. Pac. | 5,700 | 98¾ | 99¾ | 98¾ | 99¾ | 99¾ |
| South. Ry. | 2,000 | 29¾ | 34 | 29¾ | 33¾ | 33¾ |
| Do pfd. | 2,800 | 59 | 60¾ | 59 | 60¾ | 59¾ |
| Tenn. Coal. | 100 | 76 | 76 | 76 | 76 | 76 |
| Texas Pac. | 2,100 | 29 | 30¾ | 29 | 30¼ | 29¾ |
| Third Ave. | 100 | 70 | 70 | 70 | 70 | 70 |
| Tol. Light. | 100 | 12 | 12 | 12 | 12 | 12 |
| Twin City. | 100 | 104 | 104 | 104 | 104 | 104 |
| U. S. L. & W. | 1,000 | 47¾ | 48¾ | 47¾ | 48¾ | 48 |
| U. S. Rubber. | 1,500 | 47¾ | 48¾ | 47¾ | 48¾ | 47¾ |
| Do 1st pfd. | 1,100 | 107¾ | 108¾ | 107¾ | 108¾ | 107¾ |
| U. S. Steel. | 48,600 | 107¾ | 109¾ | 107¾ | 109¼ | 109¼ |
| Do pfd. | 400 | 131¾ | 131¾ | 131¾ | 131¾ | ... |
| Utah Copper. | 200 | 55 | 55 | 55 | 55 | ... |
| Va.-Car. Chem. | 100 | 37¾ | 37¾ | 37¾ | 37¾ | ... |
| Do pfd. | 200 | 97 | 97 | 97 | 97 | ... |
| Wabash. | 1,000 | 9 | 10¼ | 9 | 10 | 9¾ |
| Do pfd. B. | 1,600 | 16¾ | 17¾ | 16¾ | 17¾ | 17 |
| W. U. Tel. | 14,200 | 145 | 146¾ | 144¾ | 146¾ | 146 |
| Wheeling & L. E. | 1,900 | 17¾ | 18¾ | 17¾ | 18¾ | 18¾ |
| Do 1st pfd. | 1,600 | 114 | 115¾ | 114 | 115¾ | 115 |
| Do 2d pfd. | 8,600 | 61 | 61¾ | 60¾ | 61¾ | 61 |

*Ex. div.

### EXPRESS STOCKS.

| | | | |
|---|---|---|---|
| Adams | 167 | United States | 70 |
| American | 200 | Wells-Fargo | 223 |

### GOVERNMENT BONDS.

| | Bid. | Asked. |
|---|---|---|
| United States 2s, registered | 102½ | 103 |
| United States 2s, coupon | 102½ | ... |
| United States 3s, registered | 104¼ | 104¼ |
| United States 3s, coupon | 104¼ | 104¼ |
| United States 4s, small | 104 | ... |
| United States 4s, registered | 130¼ | 130¼ |
| United States 4s, coupon | 130¼ | ... |
| United States Panama 2s, registered | 101½ | 102¾ |
| United States Panama 2s, coupon | 102 | 102 |

### NEW YORK BOND SALES AND QUOTATIONS—10 A. M. TO 5 P. M.

| | | | | | | |
|---|---|---|---|---|---|---|
| $2000 | U. S. gov't 2s, reg. | 102½ | 102½ | 102½ | 102½ | ... |
| 2000 | do cpn. | 102½ | 102½ | 102½ | 102½ | ... |
| 8000 | Jap 4s. | 92¾ | 92¾ | 92¾ | 92¾ | ... |
| 50000 | do 1st 4½s. | 92¾ | 92¾ | 92¾ | 92¾ | ... |
| 41000 | do 2d 4½s. | 90¾ | 90¾ | 90¾ | 90¾ | ... |
| 4000 | Rep Cuba 6s. | 105¾ | 105¾ | 105¾ | 105¾ | ... |
| 8000 | N. Y. City 4s ctf 1958. | 103¾ | 103¾ | 103¾ | 103¾ | ... |
| 3000 | do 4½s ctf 1957. | 112¾ | 112¾ | 112¾ | 112¾ | ... |
| 12000 | do reg. | 112¾ | 112¾ | 112¾ | 112¾ | ... |
| 3000 | Allis-Chal 1st 5s. | 82¾ | 82¾ | 82¾ | 82¾ | ... |
| 25000 | Am Agl 1st ctf 5s. | 89¾ | 89¾ | 89¾ | 89¾ | ... |
| 18000 | Am Hide-Lea 6s. | 99¾ | 99¾ | 99¾ | 99¾ | ... |
| 6000 | Am Tel-Tel col 4s. | 92¾ | 92¾ | 92¾ | 92¾ | ... |
| 147000 | do cv 4s. | 125¾ | 125¾ | 125¾ | 125¾ | ... |
| 31000 | Am Tob 4s. | 84¾ | 84¾ | 84¾ | 84¾ | ... |
| 67000 | do 6s. | 107¾ | 107¾ | 107¾ | 107¾ | ... |
| 1000 | do reg. | 106¾ | 106¾ | 106¾ | 106¾ | ... |
| 113000 | Atch gen 4s. | 101¾ | 101¾ | 101¾ | 101¾ | ... |
| 10000 | do adj 4s. | 94¾ | 94¾ | 94¾ | 94¾ | ... |
| 35000 | do stmpd. | 94¾ | 94¾ | 94¾ | 94¾ | ... |
| 15000 | do cv 4s. | 105¾ | 105¾ | 105¾ | 105¾ | ... |
| 84000 | do cv 5s. | 107¾ | 107¾ | 107¾ | 107¾ | ... |
| 27000 | do B L 4s. | 104¾ | 104¾ | 104¾ | 104¾ | ... |
| 23000 | A C Line col 4s. | 90¾ | 90¾ | 90¾ | 90¾ | ... |
| 40000 | B-O gen 4s. | 93¾ | 93¾ | 93¾ | 93¾ | ... |
| 10000 | do W Va 4s. | 93¾ | 93¾ | 93¾ | 93¾ | ... |
| 20000 | do S W 5s. | 94¾ | 94¾ | 94¾ | 94¾ | ... |
| 15000 | Beth Steel 5s. | 82¾ | 82¾ | 82¾ | 82¾ | ... |
| 67000 | B R T 4s. | 85¾ | 85¾ | 85¾ | 85¾ | ... |
| 1000 | do 5s. | 97¾ | 97¾ | 97¾ | 97¾ | ... |
| 3000 | Bu Gas 1st 5s. | 106 | 106 | 106 | 106 | ... |
| 5000 | Buf R-P 4½s. | 100¾ | 100¾ | 100¾ | 100¾ | ... |
| 3000 | Can So 1st 5s. | 106¾ | 106¾ | 106¾ | 106¾ | ... |
| 1000 | Cent Cit Gas 5s. | 104¾ | 104¾ | 104¾ | 104¾ | ... |
| 2000 | Cent Leather 5s. | 98¼ | 98¼ | 98¼ | 98¼ | ... |
| 8000 | Cent Pac 1st 4s. | 95¾ | 95¾ | 95¾ | 95¾ | ... |
| 2000 | Cent R R of N J 6s. | 124¾ | 124¾ | 124¾ | 124¾ | ... |
| 5000 | C-G 5s reg. | 103¾ | 103¾ | 103¾ | 103¾ | ... |
| 10000 | do Big Sandy 4s. | 90¾ | 90¾ | 90¾ | 90¾ | ... |
| 3000 | C-A 5s. | 97¾ | 97¾ | 97¾ | 97¾ | ... |
| 40000 | C B-Q gm 4s. | 100¾ | 100¾ | 100¾ | 100¾ | ... |
| 15000 | do 5s. | 97¾ | 97¾ | 97¾ | 97¾ | ... |
| 10000 | do 4s. | 97¾ | 97¾ | 97¾ | 97¾ | ... |
| 56000 | do Ill 4s. | 102¾ | 102¾ | 102¾ | 102¾ | ... |
| 2000 | do Ia 4s. | 97¾ | 97¾ | 97¾ | 97¾ | ... |
| 2000 | do Neb 4s. | 101¾ | 101¾ | 101¾ | 101¾ | ... |
| 90000 | C Ind-C 5s. | 113¾ | 113¾ | 113¾ | 113¾ | ... |
| 5000 | C Ind-Gl 5s. | 104¾ | 104¾ | 104¾ | 104¾ | ... |
| 2000 | C-N W 5½s. | 93¾ | 93¾ | 93¾ | 93¾ | ... |
| 3000 | C R I-P Ry 4s. | 101¾ | 101¾ | 101¾ | 101¾ | ... |
| 67000 | do R R 4s. | 77¾ | 77¾ | 77¾ | 77¾ | ... |
| 52000 | do Ry ref 4s. | 86¾ | 86¾ | 86¾ | 86¾ | ... |
| 2000 | do R R 5s. | 102¾ | 102¾ | 102¾ | 102¾ | ... |
| 15000 | C C C-St L 4s. | 97¾ | 97¾ | 97¾ | 97¾ | ... |
| 6000 | do 4s reg. | 98¾ | 98¾ | 98¾ | 98¾ | ... |
| 8000 | Col Mid 4s. | 81¾ | 81¾ | 81¾ | 81¾ | ... |
| 2000 | Col Sou 4s. | 96¾ | 96¾ | 96¾ | 96¾ | ... |
| 17000 | do 4½s. | 99¾ | 99¾ | 99¾ | 99¾ | ... |
| 3000 | Comstock Tun 1st 5s. | 90 | 90 | 90 | 90 | ... |
| 1000 | do g 5s. | 71¾ | 71¾ | 71¾ | 71¾ | ... |
| 2000 | do p 5s. | 70 | 70 | 70 | 70 | ... |
| 1000 | do 1st con 5s. | 123¾ | 123¾ | 123¾ | 123¾ | ... |
| 20000 | Ft W-D C 1st 6s. | 117¾ | 117¾ | 117¾ | 117¾ | ... |
| 10000 | Ill Cent 4s rects 1953. | 101 | 101 | 101 | 101 | ... |
| 152000 | Int Met 4½s. | 71¾ | 72¾ | 71¾ | 72¾ | ... |
| 8000 | Int R-T 6s. | 105¾ | 105¾ | 105¾ | 105¾ | ... |
| 1000 | Int Nav 1st 5s. | 102¾ | 102¾ | 102¾ | 102¾ | ... |
| 2000 | Ia Cent 4s. | 81½ | 81½ | 81½ | 81½ | ... |
| 6000 | K C Sou 3s. | 74¾ | 74¾ | 74¾ | 74¾ | ... |
| Total sales, 445,619 shares. | | | | | | |

### New York Curb Transactions.

| | Shares. | Open. | High. | Low. | Close. |
|---|---|---|---|---|---|
| Bay State Gas. | 500 | 1¼ | 1 4-16 | 1¼ | 1 5-16 |
| B. C. Cop. | 1,300 | 7¾ | 7¾ | 7¾ | 7¾ |
| Butte Coalition. | 200 | 22 | 22 | 22 | 22¼ |
| Cobalt Cent. | 102,500 | 50@50½ | 51@52 | 47@50 | 49@50 |
| Cumb. Ely. | 3,400 | 8¾ | 8¾ | 8 8-16 | 8 5-16 |
| Dolores Lid. | 100 | 7¾ | 7¾ | 7¾ | 7¾ |
| Dom. Cop. | 300 | 7 1-16 | 7 1-16 | 7 1-16 | 7 1-16 |
| El Rayo. | 300 | 2½ | 2½ | 2½ | 2½ |
| First Nat. Cop. | 400 | 3¾ | 3¾ | 3¾ | 3¾ |
| Florence. | 1,800 | 3 13-16 | 3 15-16 | 3 11-16 | 3 11-16 |
| Giroux. | 1,700 | 85¢ | 89¢ | 85¢ | 89¢ |
| Goldfield Cons. | 1,700 | 7¢ | 7¢ | 7¢ | 7¢ |
| Goldfield Daisy. | 16,700 | 7½c | 7½c | 7½c | 7½c |
| Greene Cananea. | 780 | 10¾ | 10¾ | 10¾ | 10¾ |
| Kerr Lake. | 200 | $5.25 | $5.25 | $5.25 | $5.25 |
| Lacuna. | 208 | 6 9-16 | 6 9-16 | 6 9-16 | 6 9-16 |
| Mak. Transit. | 1,250 | 1 15-16 | 2 | 1 15-16 | 2 |
| Miami. | 200 | 19¼ | 19¼ | 19¼ | 19¼ |
| Micmac. | 200 | 1¾ | 1¾ | 1¾ | 1¾ |
| Mines of Am. | 1,100 | 15-16 | 15-16 | 15-16 | 15-16 |
| Mont. Shoshone. | 200 | 1 5-16 | 1¼ | 1 15-16 | 1¼ |
| McKinley. | 1,200 | 1.01 | 1.05 | 1.00 | 1.01 |
| Nev. Utah. | 1,900 | 8¾ | 8¾ | 8¼ | 8¾ |
| Nev. Cons. | 5,000 | 17¾ | 17¾ | 17¾ | 17¾ |
| Nipissing. | 200 | 9¾ | 9¾ | 9¾ | 9¾ |
| Ohio Cop. | 3,500 | 6¼ | 6¾ | 6¼ | 6 5-16 |
| Rawhide Coalin. | 4,700 | 55¢ | 55¢ | 51¢ | 51¢ |
| Silver Queen. | 2,000 | 83¢ | 90¢ | 83¢ | 90¢ |
| Standard Oil. | 87 | 640½ | 640½ | 640½ | 640½ |
| Sup. & Pitts. | 350 | 14¾ | 14¾ | 14¾ | 14¾ |
| Tonopah Min. | 10 | 6 | 6 | 6 | 6¼ |
| Trinity. | 535 | 14¼ | 15¼ | 14 | 14¾ |
| United Copper. | 2,900 | 10¾ | 10¾ | 10¾ | 10¾ |
| Yukon Gold. | 6,800 | 4¾ | 4¾ | 4¾ | 4¾ |

### BONDS.

| | | | | | |
|---|---|---|---|---|---|
| $250,000 | C. & O. 5s, w. i. | 100¾ | 100¾ | 100¾ | 100¾ |
| 16,000 | St. L. & S. F. 5s, w. i. | 89½ | 89½ | 89½ | 89½ |

### BID AND ASKED PRICES.

| | Bid. | Asked. |
|---|---|---|
| American Writing Paper. | 1 | 1¼ |
| Do pfd. | 16 | 18 |
| American Tobacco. | 330 | 345 |
| British Columbia Copper. | 7 | 7¼ |
| Chicago Subway. | 25½ | 26 |
| Colonial Silver. | 2 | 2¼ |
| Consolidated Steamship. | 2c | 6c |
| Davis Daly. | 2 | 2¼ |
| Douglas Copper. | 2 | 3 |
| Dominion Copper. | 2 | 2¼ |
| Furnace Creek. | 10 | 12 |
| Foster Cobalt. | 40c | 50c |
| Gold Hill Copper. | 2 | 2¼ |
| Greene Gold-Silver. | 6c | 9c |
| Do pfd. | 15 | 20 |
| International Salt. | 14 | 17 |
| Nevada Smelting and Mining. | 15-16 | ¾ |
| North Butte Extension. | 6c | 9c |
| Stewart Mining. | ¾ | ¾ |
| Tri-Bullion. | 13-16 | 15-16 |
| United Copper pfd. | 32 | 40 |
| White Knob Copper. | 1-16 | 3-16 |
| Do pfd. | ¼ | ¾ |
| Safety Car H. & L. | 125 | 132 |
| Standard Coupler. | 22 | 25 |
| Do pfd. | 103 | 115 |
| Pen. Wyoming. | 8 | 10 |
| Rawhide. | 51c | 62c |

# IN THE FOREIGN STOCK MARKET.

LONDON, Feb. 1.—Money was in good demand on the market today and the calls amounted to over $15,000,000. Discounts were easier. The Bank of England secured half of the $4,750,000 in gold available; the remainder is reported to have been taken by the continent, presumably Austria. Trading on the stock exchange continued quietly cheerful. The prospects of cheaper money caused a further hardening of gilt edged securities and home rails. Paris supported foreigners, but United Havana rails closed weak. Copper shares were flat with the metal. American securities showed a further setback, but quotations were kept steady in the forenoon above parity. The New York opening caused a further general advance, but later Wall street turned seller, which brought about an easy close. An exception was Denver and Rio Grande, which was firm.

### LONDON CLOSING STOCKS.

| | | | |
|---|---|---|---|
| Con. for money | 88 7-16 | Mo., Kan. & Tex. | 32 |
| Do account | 83¾ | N. Y. Central | 112½ |
| Anaconda | 7⅝ | Nor. & Western | 92¾ |
| Atchison | 105¾ | Do pfd. | 9 |
| Do pfd. | 103¾ | Ont. & Western | 46 |
| Balt. & Ohio | 104¾ | Pennsylvania | 67¾ |
| Can. Pacific | 170¾ | Rand Mines | 7⅝ |
| Ches. & Ohio | 63¾ | Reading | 69 |
| Chi. Gt. Western | 5⅝ | South. Ry. | 25⅝ |
| Chic. Mil. & St. P. | 148¾ | Do pfd. | 63½ |
| De Beers | 11¼ | South. Pacific | 120⅝ |
| Den. & Rio G. | 43⅝ | Union Pacific | 180¾ |
| Do pfd. | 83 | Do pfd. | 93¾ |
| Erie | 31 | U. S. Steel | 53¾ |
| Do 1st pfd. | 46⅞ | Do pfd. | 114⅝ |
| Do 2d pfd. | 36½ | Wabash | 10¾ |
| Grand Trunk | 18⅝ | Do pfd. | 40⅝ |
| Ill. Central | 145 | Spanish 4s | 94¾ |
| Louis. & Nash. | 124½ | Amal. Cop. | 71⅝ |

Bar silver steady, 24d per ounce. Money, 2¼@2½ per cent. The rate of discount in the open market for short bills is 2⅝ per c

# MAY WHEAT OVERTOPS $1.09.

## Light Receipts and Heavy Decrease in Visible Aid Bulls.

## MAIZE SCORES AN ADVANCE.

### Small Arrivals and Leader's Strength Stimulate Coarse Grain.

Surprisingly heavy decreases in visible supplies last week, light primary receipts, and bullish endeavor easily overcame bearish foreign statistics in yesterday's wheat market. The ease with which values responded to buying power gave the shorts a bad fright, and their covering had much to do toward giving the market its strength. Final quotations, the top of the day, represented net gains of 1¼c for May, ¾c for July, and ¼c for the lightly dealt in September. May wheat closed at $1.00¼.

Notwithstanding the fact that world's shipments last week ran up to 12,283,000 bu, against 11,312,000 bu the corresponding period last year, with supplies on ocean passage showing an increase of 6,408,000 bu, the market displayed a firm undertone at the start. Liverpool's disregard of the bearish figures took the heart out of the bears and whetted the appetite of the price supporters. Liverpool closed ⅝@⅞d higher, Antwerp ⅝c up, Paris unchanged, Berlin ¼c lower, and Budapest ¼c weaker.

### Visible Figures an Early Tonic.

It was not long after the opening that visible figures indicated a good decrease in the total supply, and as the complexion of the statements increased in bullishness the consternation of the shorts became all the more pronounced. Patten brokers had their shoulder under the market throughout, and bulls of less persuasive caliber built up their line to the distress of the shorts, whose every effort to cover only resulted in a further firming of the market. The Canadian visible showed a decrease of 1,164,000 bu, which, with a falling off of 2,000,000 bu this side of the international border, made the total American decrease 3,164,000 bu. The more conservative traders had not looked for a total decrease of more than 2,000,000 bu.

Chicago received only 6 cars, and Duluth and Minneapolis together reported 115 cars, against 388 cars the like day in 1908. Winnipeg had 62 cars, compared to 113 a year ago. Total primary arrivals were 330,000 bu, or 365,000 bu under those of the similar day last year.

### Sound Tone to Corn.

The strength in wheat, light receipts, and continued disinclination of farmers to sell freely at prevailing bids gave a moderately active corn market a sounder tone. Offerings in the cash market were light and the eastern call showed better dimensions. Final pit quotations showed net gains of ⅝@¾c for May, ½@¾c for July, and ¾c for September.

Receipts here were only 48 cars, against 77 expected and 438 received a year ago. Primary arrivals were 379,000 bu, compared to 1,007,000 bu the like day in 1908. World's shipments last week were small at 1,740,000 bu, against 3,316,000 bu last year, and supplies on ocean passage showed an increase of 877,000 bu. Some of the local receivers noted freer offerings of corn by Iowa and Nebraska, but southern Illinois continued to ignore bids sent out from this center, although liberal sales to the south were reported. Weather generally was more favorable for shelling and hauling, but prediction of snow for important sections of the belt aroused a feeling that movement might be interfered with within the next few days. The visible supply showed a decrease of 82,000 bu, and there was a reduction of 118,000 bu in local holdings last week. The local estimate for today was 74 cars.

### Oats Quiet and Strong.

The oats market, quiet the greater part of the session, displayed firmness, the strength of the more important cereals, light receipts, and support from cash concerns and pit shorts being foremost among the tonicky influences. The close represented net gains of ¼c for May, ¾@¾c for July, and ¼c for September. Cash prices were firmer, with a fairly good demand at the tables. Local receipts were 60 cars, of which 21 graded contract, against 83 expected and 124 received the corresponding day last year. Primary arrivals aggregated 292,000 bu, compared to 857,000 bu last year. The visible supply increased 16,000 bu last week and local holdings gained a similar amount. The local estimate for today was 57 cars.

### Fair Demand for Rye.

Rye was steady with a fair demand for cash. Receipts were 4 cars, with 10 cars promised today. No. 2 free on board sold at 76¾@76¼c; No. 3, 72@75c. No. 4 was quoted 62@70c. The visible decreased 22,000 bu.

Barley was a shade higher. Receipts were 33 cars. Mixing was quoted 60@62c; malting 61¾@67c; and screenings, 40@62½c. The visible decreased 80,000 bu.

Flaxseed was ¼c higher. No. 1 northwestern was quoted $1.60¾; No. 1 from the northwest, $1.59; No. 1 southwestern, $1.50¾.

Timothy seed was easier. Contract spot was quoted $3.85@3.90, and country lots, $2.75@3.80.

Cloverseed was unchanged at $9.80 for contract spot and $7.50@9.00 for cash lots.

### Range of Active Futures.

WHEAT.

| | Open. | High. | Low. | Closing. | Jan. 31. |
|---|---|---|---|---|---|
| May | 1.07¾ | 1.09¼ | 1.07¼ | 1.09¼ | 1.07¾ |
| July | 97⅝ | 98⅝ | 97⅜ | 98½ | 97⅜ |
| Sept. | 94¾ | 95¾ | 94¼ | 94¾ | 94¼ |

CORN.

| | | | | | |
|---|---|---|---|---|---|
| May | 63¼ | 63⅝ | 62 | 63¼ | 62¼ |
| July | 63¼ | 63⅝ | 62¾ | 63¼ | 62¾ |
| Sept. | 63 | 63½ | 62 | 63½ | 62⅝ |

OATS.

| | | | | | |
|---|---|---|---|---|---|
| May | 52@52¼ | 52¾ | 52 | 52¾ | 52 |
| July | 47⅞ | 48¼ | 47¾ | 48¼@¾ | 47¾ |
| Sept. | 38⅞ | 39⅛ | 38⅝ | 39⅛ | 38¾ |

### Grain Inspection.

| | No. 2 or better. | Stand-ard. | No. 3. | Lower grade. | Total. |
|---|---|---|---|---|---|
| Winter wheat | 2 | ... | ... | ... | 2 |
| Spring wheat | ... | ... | 2 | ... | 2 |
| Mixed wheat | 1 | ... | ... | ... | 1 |
| Durum wheat | ... | ... | ... | ... | ... |
| Corn | ... | ... | 36 | 12 | 48 |
| Oats | 5 | 17 | 29 | 15 | 66 |
| Rye | 2 | ... | 2 | ... | 4 |
| Barley | ... | ... | 15 | 18 | 33 |
| Totals | 10 | 17 | 73 | 49 | 151 |

Inspected out from store: Wheat—No. 2 hard, 9,393 bu; No. 2 red, 15,083 bu. Corn—No. 2, 40,218 bu. Loaded from unlicensed elevators: Corn 6 cars No. 2 yellow, 12 cars No. 3 yellow, 2 cars No. 4 white, 22 cars No. 3 white, 3 cars No. 3, 180 cars No. 3. Oats—5 cars No. 1 white, 9 cars No. 2 white, 2 cars standard, 5 cars No. 3 white.

### Daily Indemnities.

| | Ups | Downs | | | Downs |
|---|---|---|---|---|---|
| Wheat—High. | Low. | Close. | High. | Low. | Close. |
| May | 1.09¼ | 1.08¾ | 1.09¼ | 1.08¾ | 1.09¼ |
| July | 98⅛ | 98⅜ | 98⅛ | 98 | 98⅛ |
| Corn— | | | | | |
| May | 63¾ | 63⅛ | 63⅜ | 63⅛ | 63⅜ |
| July | 63¼ | 63 | 63¼ | 63 | 63¼ |
| Oats— | | | | | |
| May | 52¼ | 52¼ | 52¼ | 52¼ | 52¼ |

### Weekly Indemnities.

| | This week— | |
|---|---|---|
| Wheat— | Ups. | Downs. |
| May | $1.10¾ | $1.06¾ |
| July | 99⅛ | 97⅛ |
| Corn— | | |
| May | .64 | .63 |
| Oats— | | |
| May | .52¾ | .52 |

### Cash Grain Transactions.

FLOUR—Steady. Winter wheat patents, jute, $4.75@4.90; straight, jute, $4.60@4.75; clear, jute, $3.90@4.10; spring wheat flour, special brands, wood, $6.00; Minnesota and hard springs, straight, export bags, $4.90@5.10; first clears, $3.65@3.90; second clears, $2.90@3.10; low grades, $2.70@2.80; rye flour, white, per bri; jute, $3.70@3.85; dark, per bri, $3.55@3.65.

WINTER WHEAT—Firm. Sales in store: Mixed lots, 40,000 bu, Illinois proportional: No. 2 hard, $1.06¾.

SPRING WHEAT—Steady.

CORN—¼@⅛c higher. Sales in store, 50,000 bu. On track and free on board: No. 4, 60¼@60¾c; No. 4 yellow, 60¾@60¼c; No. 2, 60½@62c; No. 2 yellow, 60¾@61¼c; No. 3 white, 62¼@62½c; wars, 61@62c. Illinois proportional billing: No. 4 yellow, 60¼c; No. 3, 60¾c; No. 3 yellow, 61c; No. 3 white, 62¾@64c.

OATS—⅛c higher. Sales in store: White clipped, 55,000 bu. On track and free on board: No grade, 46@49c; No. 4 white, 47@51c; No. 3 white, 50@52c; standard, 52½@52¾c; No. 2, 50¾c. Illinois proportional billing: No. 2, 50¼@50¾c; No. 3 white, 51¼@52¼c; standard, 52¾@52¼c; No. 2 white, 52c.

RYE—Steady. Sales free on board: No. 2, 76@77c; No. 3, 69@72c.

BARLEY—Steady to ¼c up. Sales free on board: Screenings, 55@62½c; barley, 60@64c.

### Local Provision Stocks.

| | Jan. 31. | Dec. 31. | Jan. 31, '08. |
|---|---|---|---|
| Mess pork, new, bris | 1,267 | 4,161 | 35,205 |
| Mess pork, old, bris | 12,342 | 16,057 | 2,167 |
| Other pork, bris | 33,921 | 40,267 | 40,971 |
| S. s. lard, new, tcs | 41,750 | 15,943 | 27,916 |
| S. s. lard, old, tcs | 8,650 | 13,220 | ..... |
| Other lard, tcs | 26,594 | 21,587 | 16,396 |
| S. r. mids, new, lbs | 25,078,686 | 20,668,467 | 21,455,018 |
| S. r. mids, old, lbs | ..... | 11,267 | 616,625 |
| S. c. mids., lbs | 615,477 | 629,162 | 128,543 |
| Ex. s. c. ms., lbs | 2,282,976 | 2,188,483 | 4,804,745 |
| Ex. s. c. ms. old, lbs | ..... | ..... | 97,620 |
| Ex. s. r. ms., lbs | 4,217,289 | 2,653,436 | 5,246,467 |
| L. c. ms., lbs | ..... | 2,250 | 140,093 |
| D. s. bellies, lbs | 1,908,174 | 1,029,216 | 2,616,120 |
| S. p. hams, lbs | 1,233,456 | 1,077,654 | 1,695,421 |
| S. p. hams, lbs | 45,488,218 | 38,876,512 | 32,396,092 |
| D. s. bellies, lbs | 15,836,044 | 13,180,894 | 17,691,554 |
| S. p. bellies, lbs | 5,614,583 | 5,363,649 | 5,303,640 |
| P. & B. shids., lbs | 14,337,046 | 10,071,905 | 9,271,330 |
| S. p. s. hams, lbs | 12,993,420 | 12,310,608 | 16,705,945 |
| Other cuts, lbs | 13,281,144 | 10,360,037 | 4,512,791 |
| Total mts., lbs | 146,533,902 | 121,225,904 | 129,617,070 |

## AMERICAN GRAIN MARKETS.

MINNEAPOLIS, Minn., Feb. 1.—WHEAT—May opened $1.08; high $1.09, low $1.07⅞, close $1.09. July opened $1.06⅛; high $1.06¾, low, $1.06⅝@1.06¾, close $1.06¾. No. 1 northern sold at 1⅛@2c over May, and No. 2 at May price to ½c under, but there was less in proportion than last week at the top prices. Close: No. 1 northern, spot, $1.10⅛; to arrive, $1.10¾; No. 2 northern, spot, $1.06⅜; to arrive, $1.08⅜; No. 3 wheat, $1.00¾@1.07¾. CORN—No. 3 yellow, 57¼@57½c. OATS—No. 3 white, 46¼@46¾c. FLAX—Cash, 7 cars, $1.59¾; to arrive, 2 cars, 70¾@71¼c.

BARLEY—Receipts, 15 cars, against 52 cars; shipments, 14 cars. Close, 57@59½c. FLAX—Receipts, 8 cars, against 58 cars; shipments, 1 car. Close, $1.58¾. MILLSTUFFS—Shipments, 1,940 tons. Bran, in bulk, $21.00@22.00. FLOUR—Shipments, 49,448 bris. First patents, $5.40@5.60; second patents, $5.20@5.40; first clears, $4.00@4.10; second clears, $2.95@3.05.

NEW YORK, Feb. 1.—WHEAT—Receipts, 99,600 bu; exports, 130,194 bu. Spot firm; No. 2 red, $1.13¼@1.13½, elevator; No. 2 red, $1.11⅝, f. o. b. afloat; No. 1 northern, Duluth, $1.21¼, f. o. b. afloat; No. 2 hard winter, $1.17¾, f. o. b. afloat. The close was quite strong and ⅝@⅞c above Saturday; May, $1.11 5-16@1.12¾, closed $1.12¾; July closed $1.05⅝. CORN—Receipts, 30,375 bu; exports, 155,566 bu. Spot firm; No. 2, 71c elevator and 69c f. o. b. afloat. Options closed ⅝@⅞c higher. May closed 70¼c; July closed 70⅝c; September closed 70¾c. OATS—Receipts, 51,850 bu. Spot market steady; mixed, 26@32 lbs, 54@54½c; natural white, 26@32 lbs, 54@57½c; clipped white, 33@40 lbs, 55¼@62c.

ST. LOUIS, Mo., Feb. 1.—Close: WHEAT—Higher; track No. 2 red cash, $1.10@1.16; No. 2 hard, $1.05@1.08¼. Futures, May, $1.07⅝@1.07¾; July, 96¼c. CORN—Higher; track, No. 2 cash, 62¼@62¾c; No. 2 white, 62@63¼c. Futures, May, 62¼c; July, 61¼@62¼c. OATS—Higher; track, No. 2 cash, 51½c; No. 2 white, 50c. Futures, May, 51⅝c; July, 46¾c; rye, nominal, 77c.

MILWAUKEE, Wis., Feb. 1.—WHEAT—1c higher; No. 1 northern, $1.12@1.13; No. 2 northern, $1.10@1.11; May, $1.04¼. RYE—Dull; No. 1, 76@76¼c. OATS—½c higher; standard, 52¼c. CORN—½c higher; May, 63¼@63¾c asked. BARLEY—1c higher; standard, 66¼c; samples, 61@66¼c; No. 2, 65¾@66½c; No. 3, 60@62½c; No. 4, 61@61½c; feed, 60@61c; Wisconsin, 64@66¼c.

KANSAS CITY, Mo., Feb. 1.—Close: WHEAT—May, $1.00¾; July, 92½c cash. No. 2 hard, $1.02¾@1.07½; No. 3, 99c@$1.04; No. 2 red, $1.11½; No. 3, $1.00@1.11. CORN—May, 60¼c; July, 60¼c; September, 58¾c; cash, No. 2 mixed, 58c; No. 3, 58@58¼c; No. 2 white, 60¾@61c; No. 3, 60¼c. OATS—No. 2 white, 51c; No. 3 mixed, 49@50c; receipts, wheat, 126 cars.

PEORIA, Ill., Feb. 1.—CORN—Firm; No. 2 yellow, 61c; No. 3 yellow, 60¾c; No. 2, 61c; No. 3, 60¾c; No. 4, 59c. OATS—Steady; No. 2 white, 52c; No. 3 white, 51@51¼c; No. 4 white, 50¾@50¾c.

TOLEDO, O., Feb. 1.—CLOVERSEED—Cash, $5.55; March, $5.60; October, $6.15; prime alsike, $8.85.

### Liverpool Grain Market.

LIVERPOOL Feb. 1.—Closing: WHEAT—Spot, firm; No 2 red western steam, 8s 5d; Futures steady; March, 7s 9d; May, 7s 7¾d; July, 7s 8¼d. CORN—Spot, steady; new American mixed, via Galveston, 5s 5½d. Futures, quiet; March, 5s 4½d; May, 5s 4¼d.

## CHICAGO LIVE STOCK MARKET.

CHICAGO, Feb. 1.—Total receipts of live stock made the smallest aggregate in many seasons for a Monday at this time of the year. This naturally resulted in sharp and irregular price fluctuations, but buyers were equal to the situation and they did not lose entire control, being especially successful in managing the trend of steer values. A few outsiders bought steers on first rounds at a big advance, but the local packers did not need stock bad enough to follow this appreciation and before the finish the net gain had been shaded to only 10@15c higher than last week's closing figures.

Packers did not have so satisfactory control over butcher stock values and were forced to pay an advance of 15@25c for desirable cows and heifers. They also paid this much higher for hogs and sheep, and total offerings were absorbed before the trade was fairly started. Best hogs topped at $6.95, against $6.70 on Saturday, while lambs topped at $7.90, against $7.65 late last week.

### CATTLE.

Shippers and speculators became excited when the receipts of only 10,000 were posted and they bid largely 25c higher for desirable steers. Salesmen were not ready to accept this much advance, believing that the killers would offer more money, but they were disappointed, and before the close were glad to accept figures which showed an appreciation of only 10@15c over last week's closing prices. The buyers for the big packers took a ride around the yards, but as soon as they discovered that any show of activity on their part would result in a big jump in values, they withdrew from the trade and left the bulk of the supplies to the outsiders. Exporters and shippers had fair orders, but the limited supplies and advanced values forced them to act on a conservative scale, and the trade did not show the snap that had been expected of it.

A load of prime heavy beeves sold at $7.15, while another string made $7.00@7.05, and the bulk of the desirable fat steers cleared at from $6.50@6.80, including 1,177 lb yearlings at the latter figure. Native butcher stock had a more active tone than the steer trade, and prices showed more strength, most sales being at 15@25c higher than late last week. Canners and cutters sold at an advance of 10c, while bulls recovered 10@15c of the loss suffered in values last week. Calves were in limited supply and prices advanced sharply, tops reaching $9.00. Quotations:

| | |
|---|---|
| Good to choice steers | $6.25@7.15 |
| Fair to good steers | 5.50@6.25 |
| Common to fair steers | 4.00@5.70 |
| Canners and cutters | 1.50@3.00 |
| Medium to prime cows | 4.25@5.75 |
| Good to choice heifers | 4.00@6.00 |
| Common to fair heifers | 2.50@4.75 |
| Stockers and feeders | 3.00@5.50 |
| Heavy calves | 7.75@8.50 |
| Fair to fancy veals | 6.75@9.00 |
| Good to choice bulls | 3.25@5.00 |
| Bologna bulls | 2.50@3.20 |

Cattle at six western markets 28,200, against 40,000 a week ago, 46,700 a year ago, and 52,200 two years ago. Total for 1909 to date 681,000, against 782,000 the same period in 1908.

### HOGS.

Total fresh receipts were only 11,000 and about 2,400 hogs were left over from Saturday's trade. Shipping orders called for more than half of the total supply and as all of the big packers needed a few hogs the offerings were readily disposed of to outsiders and big local killers, the smaller packers staying out of the trade. The trade lasted only a few hours and all offerings participated in the general advance of 15@25c.

Shippers and packers paid up to $6.95 for prime fat hogs and bought medium weight offerings at from $6.80@6.90. Prime light hogs sold at from $6.70@6.75, and the general price range was the narrowest noted in a long time. Pigs met with a brisk inquiry at a gain of largely 25c, the lightweight offerings clearing at from $5.90@6.75 and the strongweights at from $6.00@6.40. Shippers were credited with purchases of 7,500 hogs, while seven packers and butchers bought a total of 5,570, and only about 1,500 of the most undesirable grades were left unsold at the market closing in a strong position at the best prices of the day. Quotations:

| | |
|---|---|
| Bulk of sales | $6.70@6.90 |
| Selected butchers | 6.80@6.95 |
| Fair to good butchers | 6.70@6.80 |
| Choice light | 6.70@6.90 |
| Good choice to heavy shipping | 6.75@6.95 |
| Medium to light fancy shipping | 6.67½@6.80 |
| Mixed packing | 6.60@6.70 |
| Heavy packing | 6.60@6.85 |
| Heavy pigs | 5.90@6.25 |
| Light pigs | 5.50@6.75 |
| Stags | 6.20@6.60 |
| Boars | 5.50@6.00 |

Average price of hogs at Chicago, $6.77, against $6.55 Saturday, $6.28 a week ago, $4.36 a year ago, and $7.08 two years ago.

Hog purchases for the day follow: Armour & Co., 1,500; Swift & Co., 1,200; Schwarschild & Sulsberger, 1,200; Hammond, 550; Roberts & Oake, 70; Western Packing company, 750; butchers, 500; shippers, 7,500; total, 13,070; left over, 1,500.

### SHEEP.

A rally of 15@25c was made in the price of sheep and lambs as a result of the big decrease in supplies. Total arrivals were estimated at only 7,000 head, and as all of the local killers were in need of stock to keep killing plants in operation, the supply was disposed of early. Shippings orders were not heavy enough to cut any figure in the trade, and little stock was taken to go in the country for feeding purposes. This added competition was not needed, however, and the market did not have a dull moment from start to finish.

Most of the desirable lambs were Colorados, and they sold at from $7.50 to $7.90, topping the market at 25c higher than late last week. The quality of the offerings showed improvement this week, and several loads were disposed of at $7.85 straight. Sheep met with a broad outlet at the advance, and good to prime fat wethers sold at from $5.25 to $5.65, with yearlings at $6.75, while western ewes sold at from $4.75 to $5.35, and native ewes at $5.50. Bucks sold at from $3.50 to $4.00. Quotations:

| | |
|---|---|
| Fat wethers | $4.90@5.65 |
| Fat yearlings | 5.75@6.75 |
| Prime ewes | 5.00@5.35 |
| Fair to good ewes | 3.00@4.25 |
| Cull ewes | 2.00@3.25 |
| Feeding ewes | 3.75@4.80 |
| Native lambs, good to choice | 7.00@7.90 |
| Native lambs, plain to medium | 5.50@6.75 |
| Fed western lambs | 6.75@7.90 |
| Cull lambs | 4.50@5.75 |

The movement of live stock at the Chicago stockyards compares as follows:

| Receipts. | Cattle. | Calves. | Hogs. | Sheep. |
|---|---|---|---|---|
| Monday, Feb. 1 | 10,000 | 500 | 11,000 | 7,000 |
| Total last week | 41,719 | 4,160 | 151,597 | 54,237 |
| Previous week | 76,840 | 8,509 | 209,944 | 58,259 |
| Cor. week 1908 | 87,966 | 5,030 | 219,439 | 65,473 |
| Cor. week 1907 | 50,989 | 6,169 | 185,908 | 70,019 |
| Shipments. | | | | |
| Monday, Feb. 1 | 3,500 | 100 | 7,500 | 2,000 |
| Total last week | 14,517 | 617 | 47,161 | 7,484 |
| Previous week | 16,878 | 670 | 45,670 | 10,444 |
| Cor. week 1908 | 30,560 | 236 | 39,319 | 18,601 |
| Cor. week 1907 | 28,491 | 414 | 28,764 | 12,643 |

Receipts for Feb. 2 were estimated at 7,000 cattle, 25,000 hogs, and 18,000 sheep, against actual arrivals of 5,287 cattle, 27,878 hogs, and 14,659 sheep for Tuesday, Feb. 3, 1908.

### ON THE BOARD OF TRADE.

Provisions gave an excellent account of themselves in the early trading, scoring good advances on the light run of hogs here and at other leading western packing centers, but late in the day a wave of selling swept over all the pits and the start of Saturday's final showing. The close showed losses of 10c for pork, 7½@10c for lard, and 2½@5c for ribs. The western run of swine was 46,700, against 99,000 the corresponding day last year. Provisions stocks last week were 2,758 bris of pork, 14,580,000 lbs of lard, and 23,000 boxes of ribs, smaller for pork, but larger for lard and bacon, as compared to the shipments of the like period last year.

MESS PORK.

| | Open. | High. | Low. | Closing. Feb. 1. | Jan. 30. |
|---|---|---|---|---|---|
| May | 17.22½ | 17.27½ | 17.07½ | 17.10 | 17.20 |
| July | 17.27½ | 17.32½ | 17.12½ | 17.15 | 17.25 |

LARD.

| | | | | | |
|---|---|---|---|---|---|
| May | 9.80 | 9.82½ | 9.70 | 9.70 | 9.80 |
| July | 9.82½ | 9.92½ | 9.80 | 9.82½ | 9.90 |

SHORT RIBS.

| | | | | | |
|---|---|---|---|---|---|
| May | 9.05 | 9.07½ | 8.95 | 9.00 | 9.02½ |
| July | 9.20 | 9.20 | 9.10 | 9.15 | 9.15 |

HOG PRODUCTS—Easy. Cash lots: Mess pork, new, $17.00@17.12½; lard, $9.82½; short ribs, $8.37½@8.87½, according to weights.

BEEF AND PRODUCTS—Quiet and steady. Prices quotable as follows: Beef shanks $22.00@22.50; nature mess beef, $10.00@10.50; plate beef, $10.00@13.00; extra plate beef, $14.50@15.50. Tallow steady at 7@7½c for edible; 6½@6¾c for prime packers; 6@6¼c for No. 1 do and 5@5¼c for No. 2 do; 6@6¼c for No. 1 rendered, 6¼@6½c for choice country, and 5@5¼c for c. o. 2 do. Oleo-stearine in fair demand and quotably steady at 13½@14c. Oleo oil quiet at 12½@12¾c for extra.

GREASE—Quiet and steady at 4½@4¾c for brown, 4¾@5c for yellow, 4¾@5¼c for house, 5¼@5½c for B white, 5¾@6c for A white, and 6¼@6¾c for choice white.

COOPERAGE—Steady. Ash pork bris, 82½@85c for wood bound; do, oak, 92½@96c; lard tcs, wood bound, $1.25@1.37½.

VEALS.

| | | | |
|---|---|---|---|
| 90@100 lbs | 7@7½c | 120@160 lbs | 7@9c |
| 60@85 lbs | 7½@8c | Coarse | 6@7c |
| 90@100 lbs | 9@10½c | | |

### SOUTH WATER STREET BEEF PRICES.

| | No. 1. | No. 2. | No. 3. |
|---|---|---|---|
| Ribs | 15½ | 13 | 11 |
| Loins | 18½ | 15 | 13 |
| Rounds | 8 | 7½ | 6½ |
| Chucks | 7½ | 6½ | 5½ |
| Plates | 6½ | 6 | 4½ |

## Live Stock Markets Elsewhere.

KANSAS CITY, Kas., Feb. 1.—CATTLE—Receipts, 11,000; strong to 10c higher. Choice export and dressed beef steers, $5.90@6.75; fair to good, $4.90@5.80; western steers, $4.50@5.45; stockers and feeders, $3.50@5.75; southern steers, $4.55@6.45; southern cows, $2.75@4.75; native cows, $2.00@5.00; native heifers, $3.25@5.75; bulls, $3.40@4.60; calves, $3.50@6.50. HOGS—Receipts, 8,000; 5c to 15c higher. Top, $6.53; bulk of sales, $5.90@6.50; heavy, $6.45@6.55; packers and butchers, $6.20@6.55; lights, $5.80@6.30; pigs, $4.50@5.60. SHEEP—Receipts, 9,000; 10c to 20c higher. Top, $7.70; lambs, $7.00@7.70; ewes and yearlings, $4.60@5.80; western yearlings, $5.00@6.50; western sheep, $4.00@5.50; stockers and feeders, $3.00@5.00.

BUFFALO, N. Y., Feb. 1.—CATTLE—Receipts, 2,000; trade brisk; values advanced 25@40c; prime steers, $6.50@6.75; 1,200@1,400 lb steers, $5.50@6.25; 1,000@1,150 lb steers, $4.75@6.15; heifers, $4.50@6.00; cows, $3.50@5.25; bulls, $3.25@5.25. VEALS—Receipts, 650; active; 25c higher; $6.75@10.00. SHEEP AND LAMBS—Receipts, 11,000; active; lambs, 50c stronger; sheep advancing 25c; lambs, $6.25@8.00; yearlings, $6.25@7.00; wethers, $5.25@5.75; ewes, $4.50@5.00; mixed sheep, $4.50@5.25; cull sheep, $2.75@4.25. HOGS—Receipts, 9,350; active; pigs, 50@75c higher; other grades 35@40c stronger; Yorkers, $7.00@7.25; pigs, $6.50@6.75; mixed and heavier, $7.15@7.25; roughs, $6.00@6.25; stags, $4.50@5.00.

ST. LOUIS, Mo., Feb. 1.—CATTLE—Receipts, 4,287; strong to 15c higher. Native shipping and export steers, $4.50@7.50; dressed beef and butcher steers, $4.25@6.60; steers under 1,000 lbs, $5.75@6.00; stockers and feeders, $3.65@5.25; cows and heifers, $3.50@6.00; canners, $1.75@2.35; bulls, $2.75@3.25; calves, $5.00@8.00; Texas and Indian steers, $3.00@6.00; cows and heifers, $1.75@4.50. HOGS—Receipts, 8,450; 5c higher. Pigs and lights, $4.75@6.50; packers, $6.55@6.80; butchers and best heavy, $6.75@7.00. SHEEP—Receipts, 1,500; 25c higher. Native muttons, $4.00@5.50; lambs, $4.75@7.85; culls and bucks, $3.50@5.25; stockers, $2.75@4.25.

SOUTH OMAHA, Neb., Feb. 1.—CATTLE—Receipts, 2,400; strong to 10c higher. Native steers, $4.25@6.40; cows and heifers, $3.00@5.15; western steers, $3.25@5.50; Texas steers, $3.00@5.00; range cows and heifers, $2.50@4.55; canners, $2.00@3.00; stockers and feeders, $2.75@3.35; calves, $3.00@7.25; bulls and stags, $2.75@5.00. HOGS—Receipts, 2,200; 10c to 15c higher. Heavy, $6.25@6.45; mixed, $6.20@6.30; light, $6.00@6.20; pigs, $4.50@5.50; bulk of sales, $6.15@6.20. SHEEP—Receipts, 7,100; 15c to 25c higher. Yearlings, $6.00@6.85; wethers, $5.00@5.50; ewes, $4.25@5.00; lambs, $6.50@7.50.

NEW YORK, Feb. 1.—BEEVES—Receipts, 3,800; steers in very light supply at 15c to 25c higher. Steers, $5.00@6.95. CALVES—Receipts, 1,028. Veals, 25c lower; barnyard and western calves, slow to 50c lower. Veals, $5.50@9.75; few choice, $10.00; Indiana do, $4.25@4.75. SHEEP AND LAMBS—Receipts, 13,003; lambs, 25c to 35c higher; choice stock, 50c higher. Sheep, $3.00@4.75; export wethers, $5.50; culls, $2.50@2.75; yearlings, $5.00@6.50; lambs, $6.00@7.85; on car, $8.00; culls, $4.25@5.00. Hogs—Receipts, 11,851; 25c to 35c higher at $6.50@6.85.

## Hides and Wool.

CHICAGO, Feb. 1.—HIDES—Market was quiet and prices held steady. Quotations:

| | Per lb. | | Per lb. |
|---|---|---|---|
| Light green and salted, full cured | 10½@10¾c | Kip No. 1 | 11¼c |
| | | Kip No. 2 | 10c |
| Damaged green, salted | 9½@9¾c | Dry flint | 13c |
| Green No. 1 | 9¾c | Dry salted | 11¼ |
| Green No. 2 | 8½c | No. 2 dry salted and skins | 10c |
| Bull hides, damaged | 7c | Glue stock | 2½c |
| No. 1 calf | 13½c | Horse hides, Pony hides, each | $1.50 |
| No. 2 calf | 12c | No. 1 | 3.00 |
| No. 1 calf, cockeyed | 12c | No. 2 | $2.00@2.50 |

NEW YORK, Feb. 1.—HIDES—Quiet; Bogota, 19½@20c; Central America, 20½c. LEATHER—Steady.

CHICAGO, Feb. 1.—WOOL—All offerings were disposed of at unchanged prices. Quotations:

| | |
|---|---|
| Idaho and Oregon— | |
| Fine | 18@18c |
| Fine medium or half blood | 15@17c |
| Coarse | 15@17c |
| Dakota, Kansas, and Nebraska— | |
| Fine | 14@16c |
| Fine medium or half blood | 20@22c |
| Medium or ¾@⅞ blood | 20@22c |
| Coarse | 16@18c |
| Wyoming and Utah— | |
| Fine medium or half blood | 10@17c |
| Colorado, Nevada, and Washington— | |
| Fine heavy | 10@12c |
| Fine medium or half blood | 14@16c |
| Medium or ¾@⅞ blood | 16@18c |
| Tub washed | 28@32c |
| Average | 24@28c |

ST. LOUIS, Mo., Feb. 1.—WOOL—Slow; medium grades, combing, and clothing, 19@27c; light fine, 16@20c; heavy fine, 10@16c; tub washed, 22@31c.

## Chicago Horse Market.

Greater activity and slightly better values characterised the equine trade, and receipts of 700 head soon found an outlet. Snow and cold weather brought about liberal orders calling for heavy draft horses to be used in street cleaning operations and in the lumber camps, and loggers and drafters came in for a brisker demand at from $165.00@215.00, with odd lots of extra well finished offerings selling at up to $225.00@250.00. Farm mares and second hand city horses met with a brisk inquiry at from $135.00@175.00 for the former and at $65.00@125.00 for the latter. Southern chunks were taken at from $60.00@110.00, and there was a good demand for small mules at from $75.00@125.00.

## IN THE PRODUCE MARKETS.

### EGGS.

CHICAGO, Feb. 1.—The market was 1c lower, the recent sensational advances having checked the demand, while shorts were not in the market to any great extent. Prices also were influenced by predictions of milder weather. Receipts were 1,908 cases. Quotations:

| | |
|---|---|
| Refrigerator firsts | 22c |
| Prime firsts | 26c |
| Do extra, 30 per cent | 28c |
| Fresh | 38c |

NEW YORK, Feb. 1.—EGGS—Firm; receipts, 3,175; state, Pennsylvania, and nearby fancy selected white, 40c; do fair to choice, 37@39c; brown and mixed fancy, 37@38c; fair to choice, 36@36c; western firsts, 35½c; seconds, 34@35c. Eggs in Philadelphia—Firm; 2c higher; Pennsylvania and other nearby firsts, f. c., 33c at mark; do current receipts in returnable cases, 35c at mark; western firsts, f. c., 36c at mark; do current receipts, f. c., 34@35c at mark.

### BUTTER.

CHICAGO, Feb. 1.—Receipts were smaller, but the trade expects a resumption of heavier shipments as soon as the weather moderates. Prices were unchanged, trade being quiet and without particular feature. Quotations:

| | |
|---|---|
| Dairies, extras | 25c |
| Creameries, extra | 28c |
| Extra, firsts | 26c |
| Do firsts | 24c |
| Do seconds | 22c |
| Packing goods | 20c |

ELGIN, Ill., Feb. 1.—[Special.]—The Elgin board of trade declared firsts at 29c. The total output for the week in this district is 471,300 lbs.

NEW YORK, Feb. 1.—BUTTER—Top grades, firmer; others slow; receipts, 5,220 tubs; creamery specials, 30@30½c [official, 30c]; extras 29@29½c; third to firsts, 23@28c; held, common to specials, 22@29½c; process, common to special, 18@24½c; western factory firsts, 23½@22c; western imitation firsts, 23@24c. Butter in Philadelphia—Steady; extra western creamery, 31c; do nearby prints, 32c.

### CHEESE.

CHICAGO, Feb. 1.—American cheese continues firm, but prices were not much changed. Quotations:

| | |
|---|---|
| Twenty twins | 14@14½c |
| Sisters | 14½@15c |
| Young Americas | 14½@15c |
| Longhorns | 16@16½c |
| Flats | 13½@14c |
| Limburger | 11½@12c |

NEW YORK, Feb. 1.—CHEESE—Steady; receipts, 175 pkgs. State, fullcream, specials, 14½@15½c; do fancy, 14½c; do good to fine, 14c; winter made best, 13½c; do good to prime, 12@13c; do common to fair, 10½@11¾c; skims, full to specials, 2½@11¾c. Cheese in Philadelphia—Firm; New York, full cream, choice, 14½@14½c; do fair to good, 13½@14c.

### POULTRY.

CHICAGO, Feb. 1.—Live chickens and geese were 1c higher and there also was an advance in prices of dressed fowls and geese. Other descriptions were unchanged. Receipts were moderate. Quotations:

| | | | |
|---|---|---|---|
| Live chickens | 13c | Dressed chickens | 13@14½c |
| Springs | 15c | Turkeys | 16@17c |
| Turkeys | 12@14c | Ducks | 16@17c |
| Ducks | 14@15c | Geese | 10@11c |
| Geese | 10@11c | Pigeons, per pair | 40@50c |

NEW YORK, Feb. 1.—POULTRY—Receipts, 3,500; western chickens, 12@21c; fowls, 10@14½c; turkeys, 19@23c.

### VEGETABLES.

CHICAGO, Feb. 1.—Trade in vegetables was fairly brisk for Monday. Prices were unchanged as a rule. Quotations:

| | | | |
|---|---|---|---|
| Beets, sack | 60@65c | Do sweet | $1.00@3.00 |
| Carrots, sacks | 65@75c | Peppers, per bu | $2.00@3.50 |
| Cabbage, per brl | $1.50@2.50 | Radishes, doz bunches | 30@65c |
| Do old, ton | $23.00@35.00 | Turnips, per brl | $1.50@2.00 |
| Cauliflower, per box | $1.50@2.00 | Celery, box | $1.00@1.50 |
| Lettuce, per brl | $2.00@3.50 | String beans, choice | 75c@$2.50 |
| Do leaf, box | 35@37½c | Lima beans, per bu | $4.75@4.75 |
| Onions, bu | 50@60c | Tomatoes, per 10 lbs | $1.00@3.00 |
| Potatoes, bu | 60@70c | Do new, brl | $6.25@6.50 |

### FRUITS.

CHICAGO, Feb. 1.—Strawberry receipts were liberal and there were a good many freezers carried over from Saturday. Trade in other lines was quiet. Quotations:

| | | | |
|---|---|---|---|
| Apples, brl | $2.00@5.00 | Cranberries, per brl | $11.00@12.00 |
| Bananas, per bun

facturing company, petitioner; motion for leave to file petition for writ of mandamus denied.

581—William Nottley et al., plaintiff in error, vs. Cecil Brown and Anthony Lindgate, executors of will Charles Nottley, deceased, et al.; error to Supreme court of Territory of Hawaii; per curiam: Writ of error dismissed. Crawford for Haller, Ill., U. S., 700; Insurance Company vs. Constock, 16 Wall, 258. Nottley vs. Hyde, 16 U. S. 429.

591—The Interstate Commerce commission, appellant, vs. the Chicago and Alton Railroad company, and

592—The Interstate Commerce Commission, appellant, vs. the Illinois Central Railroad company; motion to advance granted and causes ordered to be heard on March 1 after cases already assigned for that day; leave granted to Lowery et al., receivers of the Illinois Collieries company, to file brief, but application to make oral argument denied.

544—The Noble State Bank, plaintiff in error, vs. C. N. Haskell et al.; motion to advance denied. (See order of Oct. 20, 1908).

669—A. H. Huston, judge, et al., et al., plaintiffs in error, vs. the State of Oklahoma on relation of C. N. Haskell, governor; motion to advance denied.

668—The state of Oklahoma, ex. rel. Charles West, attorney general, in error, vs. the Chicago, Rock Island and Pacific Railroad company; motion to advance denied.

642—The United States, plaintiff in error, vs. William R. Mason et al.; motion to advance granted and causes ordered to be heard March 1, after the cases already assigned for that day.

679—J. A. Scriven company, petitioner, vs. Blue Stiff Dress Goods company.

680—J. A. Scriven company, petitioner, vs. the Premium Manufacturing company; and

681—J. A. Scriven company, petitioner, vs. Peterson-McKinney Dry Goods company; petitions for writs of certiorari to United States Circuit Court of Appeals for Eighth circuit denied.

684—Timothy McCarthy et al., petitioners, vs. the Bunker Hill and Sullivan Mining and Concentrating company et al.; petition for a writ of certiorari to United States Eighth Court of Appeals for Ninth circuit denied.

685—Hugh E. Healy petitioner, vs. the Sun company, owner, etc.; petition for writ of certiorari to United States Circuit Court of Appeals for the Second circuit denied.

686—James Rudolph Garfield, secretary, etc., petitioner, vs. the United States, ex rel. Harvey Spalding; and

687—James Rudolph Garfield, secretary, etc., petitioner, vs. United States, ex rel. James H. Spalding; and

688—James Rudolph Garfield, secretary, etc., petitioner, vs. the United States, ex rel. Edwin H. Spalding; petitions for writs of certiorari to Court of Appeals of the District of Columbia denied.

686—The United States, appellant, vs. the American Tobacco company et al.; and

687—The American Tobacco company, et al., appellants, vs. United States; motion to advance submitted by Attorney General Bonaparte for the United States.

538—The United States, plaintiff in error, vs. the Union Supply company.

504—The United States, plaintiff in error, vs. Bob Celestine.

569—The United States, plaintiff in error, vs. John M. Corbett et al.;

508—The United States, plaintiff in error, vs. Simon J. Mescall;

615—The United States, plaintiff in error, vs. Tilden B. Stevenson et al.;

616—The United States, plaintiff in error, vs. Tilden B. Stevenson et al., and

649—The United States, plaintiff in error, vs. Harvey Sutton et al.; motion to advance submitted by Solicitor General Hoyt for the United States.

97—Mammoth Mining company, plaintiff in error, vs. Grand Central Mining company et al.; leave granted to counsel for plaintiff in error to file answer to reply brief of defendant in error within five days, on motion of Everard Bleser Jr. for plaintiff in error.

615—Smithsonian institution et al., plaintiffs in error, vs. Gannaliel C. St. John, as executor and trustee, etc., et al.; motion to advance submitted by James W. Hawes for defendant in error.

107—North Shore Boom and Driving company, plaintiff in error, vs. Nicomen Boom company; argument continued by James G. Wilson for defendant in error and concluded by John M. Tussing for plaintiff in error.

Adjourned until Tuesday, Feb. 23, at 12 o'clock. The day call for Tuesday, Feb. 23, will be as follows: 6 [original], 416, 521 [502], 522, 523, 524, 525 [and 605], 653 [and 654], 626, 102, 103, 104, and 101.

## FIFTY SUBPŒNAS ISSUED IN THE STANDARD OIL CASE.

### Officials of the Corporation and of Several Railroads Notified to Appear at the Trial on Feb. 23.

Fifty subpœnas issued by Judge Landis have been given to the United States marshal for service on witnesses to testify at the second trial of the $29,240,000 case against the Standard Oil company of Indiana. The trial will start before Judge A. B. Anderson on Feb. 23.

According to reports circulated yesterday the subpœna was for J. A. Moffatt, president of the Standard Oil company of Indiana. Other Standard Oil company officials on whom subpœnas have been served are: W. Stahl, treasurer; John C. McDonald, auditor; Edgar Bogardus, traffic manager. Subpœnas have been served also on George Roberts and C. Crossland, expert rate clerks for the interstate commerce commission; Secretary Kilpatrick of the railroad and warehouse commission; F. S. Hollands, rate clerk for the Chicago and Alton railroad, and J. S. Howard, former auditor of the Chicago and Alton road.

## NEW GRAND JURY AT WORK.

### This Body Will Henceforth Be Impaneled on the First Monday in the Month.

The February grand jury was sworn in by Judge Freeman yesterday. Albert P. Green of 4814 Grand boulevard was selected foreman. The body immediately began hearing evidence in routine cases. State's Attorney Clayman announced that the juries hereafter would be impaneled on the first Monday of every month, instead of the second.

## TAKEN ON CHARGE OF BIGAMY.

### Rudolph G. Wuertzler Arrested in Toledo at Request of First Wife, Who Lives in Chicago.

Rudolph G. Wuertzler, wanted here on a charge of bigamy, was arrested yesterday in Toledo, O., on information furnished by Mrs. Henrietta D. Wuertzler, his first wife, who lives at 61 Sigel street.

Mrs. Wuertzler declared her husband under the name of Rudolph C. Weirner, married Catherine Latham at Crown Point, Ind., Jan. 9.


America,
owers and
s superb
us outdoor
this winter.
ow
ted books
go.
eles
THE NORTH-WESTERN LINE
UNION PACIFIC
THE OVERLAND ROUTE


# CHICAGO GREAT WOOL MART

## Growers' Association Will Build Huge Warehouse in This City.

## BUYS LAND FOR PLAYGROUND

### Mrs. Blaine Acquires Tract Which She Will Give to a School.

It is the intention of the National Wool Growers' association, which controls the bulk of production of the country west of Chicago, to make this city the greatest wool market in the world. Negotiations are now under way for the acquisition of the site for a great warehouse in the southwestern part of the city, on the Chicago river. The land and building will cost approximately $500,000. It is the intention to ship the bulk of the wool to Chicago and clean and store it. Henry F. Walker is secretary of the association, with headquarters in Cheyenne, Wyo.

The purchase of the land for the new playground which Mrs. Anita McCormick Blaine will give to the Francis W. Parker school, which she founded, has just been closed. The school is between Clark and North Park avenue and Belmont and Webster avenues, and the land which Mrs. Blaine has secured includes 237 by 121 feet on the south side of Anita terrace, 161 feet west of North Park avenue, and 300 by 124 feet on the north side of Anita terrace. It was purchased from Phillip L. Marshall and William Waller for $80,000 through the agency of Henry A. Knott & Co.

### Sales of Apartment Houses.

John N. Dubach has just sold two apartment houses for a total of $60,000. To Mrs. Ellen C. Ward he has sold the three story apartment house and ground on the north side of Fifty-sixth street, 241 feet east of Prairie avenue, 73x126, for $40,000, subject to $19,000 incumbrance. Mrs. Ward gave in part payment 50x82 feet improved, on the east side of Douglas boulevard, 50 feet north of Lexington street, 50x82, at $18,000, and 50x120 feet on the west side of Kenmore avenue, 150 feet north of Irving Park avenue, at $18,000. Mrs. Sarah W. Gilbert has purchased from Mr. Dubach the property, 36x136 feet, on the north side of Fifty-sixth street, 313 feet east of Prairie avenue, at $20,000, subject to $9,500 incumbrance.

Simon W. Straus is trustee in a trust deed given by James L. Shaw to the department store and ground at the northwest corner of Forty-third street and Int. La wrence avenue, 30x110 feet, to secure $30,000 for five years, with interest at 5½ per cent.

### Ten Acre Tract Transferred.

Lincoln H. Henfield has bought from Dennis Brody of Denver, Colo., ten acres of land between Diversey boulevard and Wellington street and Springfield and Avers avenue, for $45,000.

John A. Spoor and Frederick S. Winston, trustees of the central manufacturing district, have sold to the American Luxfer Prism company, 160x170 feet on the south side of Thirty-seventh street, 200 feet west of Morgan street, for $13,600, on which the company is constructing a warehouse.

D. W. Potter has sold to Gordon Strong the row of six stores at 740 to 750 Evanston avenue, 138x27 feet, for $30,750. The purchaser negotiated a loan of $14,000 on the property and the seller takes back a purchase money note for $8,500. Both parties of the transaction were represented by Regelin, Jenson & Co.

Thomas A. Collins and William H. Morris have acquired from John W. Barr Jr. of Louisville and Samuel C. Henning of New York City, the vacant land at the northwest corner of South Park avenue and Fifty-third street, 200x180 feet, on which they will construct a three story apartment house to cost $150,000. The sales of this land was negotiated by John B. Knight & Co.

### Real Estate Transfers.

ROGERS PARK.

Parkside-av., 100 n of Central-st., n f, 50x175; $[illegible] Jan. 21 [C. H. Morse to Mary Irene Rice].

Pratt-st., 143 n of Lunt-av., w f, 25x175; $1,100. Jan. 4 [Frank M. Dean to Jacob Feldman] $ 1

LAKE VIEW.

Porter-st., 200 w of Southport, 33 1-3x122, [illegible] Jan. 29 [Hugh H. Kelly et al. to Otto st., 202 w of Perry, s f, 25x128. Jan. 25 [C. Hogereco to William Jarchow]. 2,900

Southport-av., 50 s of Roscoe, e f, 42x132, [illegible] Jan. 29 [C. Durand to Frank L. Schulz] 2,562

JEFFERSON.

George-st., 52 w of Sacramento-av., n f, 52x125. Jan. 28 [L. H. Morrill to Jens C. Fritzen]

Lisson-av., s w cor. Carmen, n e f, 147x120. Jan. 31 [$1,600. Jan. 29 [M. Rusk to George Klier]. 9,400

Same-ave., Jan. 29 [G. Klier to Bernhard F. Hellmann] 12,500

Belmont-av., n e cor. Bailou-st., s f, 48x125. Jan. 2 [E. E. Robinson to Bertha Riede]

Highway-av., 237 n of Schubert, e f, 27x126, [illegible] Jan. 2 [A. Zaplatynsky to Joseph Armitage-av., 60 w of Kedzie, n f, 25x130. Jan. 27 [S. Chandler et al. by M. in C. to Bernard Cleary]

Berenice-av., 99 s of Cullom, w f, 25x125, [illegible] Jan. 29 [G. Peterson to Adolf Kunkel]

Wellington-av., 100 e of Greenview, s f, 50x125. Jan. 29 1907 [E. C. Peterson to William H. Moore]

Wellington-av., n e cor. Wilson, w f, 150x172. Jan. 27 [E. W. Shipman to Mollie L. Taylor]

Winnebago-av., 250 w of N. Central Park, s f, 25x125, incum. $1,800. Jan. 27 [O. C. Gaze to Paul H. Schneider] 4,700

NORTH TOWN.

Anita-terrace, 160 w of N. Park-av., n f, 25x127; also a s f on Anita-terrace, 300x124.3, irregular, with all of said Anita-terrace from N. Park-av. to Clark-st., [illegible] Jan. 29 [Fielding L. Marshall and William Waller to Anita McCormick Blaine] 50,000

SOUTH TOWN.

37th-st., extended 200 w of Morgan, n f, 160x124. Dec. 1, 1908 [John A. Spoor et al. trustees to American Luxfer Prism Co. of Illinois] 13,000

WEST TOWN.

Cybaun-pl., 96 e of Winchester-av., s f, 24x125. Jan. 30, 1906. Jan. 25 [F. Kadow to Wilhelm Gorszieanczyk]

Humboldt-blvd., 83 w of Humboldt-st., n f, 25x125. [Empyreus Elevator Co. to Louis H. Kohlmeier]

Ashland-av., 50 n of Emily-st., e f, 50x130. Jan. 30 [Wilhelm Gierke to Harry Manasier]

Carpenter-st., 80 s of Cornell, e f, 40x100. Jan. 29 [Charles W. Baird to Northern Trust co., trustee]

Claremont-av., 75 n of Bradley, e f, 24x124. Jan. 29 [P. Gollaher to Emil Engelhardt]

Lexington-st., No. 1520. Jan. 28 [Jas. C. Murphy et al., by M. in C., to Anna Leonard]

Paulina-st., 264 s of Wood, s f, 24x122. Dec. 31, 1908 [University of Chicago to John A. Spoor]

Robey-st., 90 s of Lincoln, s f, 25x123. Jan. 30 [W. Thoma to Mathilda Runde]

Rockwell-st., 225 s of Lowrie, e f, 24x124. Jan. 7, 1908 [Andrew McLaggan to Geo. Saunders]

Rockwell-st., 126 s of Deerdiaines, e f, 40x124. Jan. 30 [Emilie Deecken and Christopher F. Deecken to Cornelius Quinlan]

Roscoe-st., 125 n of Van Buren, w f, 24x100, incumb. $20,000. Jan. 27 [Thos. J. Cole to Chas. Grand]

Sheffield-av., 50 s of Leavitt-st., s f, 24x129. Jan. 16 [C. Bruerhaber to John W. Bell]

Sheffield-av., 197 e of Spaulding, s f, 32x125. Jan. 29 [D. H. Christensen to Emil Hammer]

Sheffield-av., 49 n of 20th, e f, 24x118. Jan. 30 [C. Hogereco to Frank Jarchow]

Southport-av., 60 e of Franklin, n f, 40x116. Jan. 29 [L. B. Blythe to Ben]. Biederman

Southport-av., n e cor Austin, s f, 50x120. Jan. 29 [F. I. Comstock to Gideon S. Lana-

Southport-av., n e cor 40th, n f, 24x125. Jan. 11 [Susan D. Hammond to Gust Bokas]

Southport-av., 75 n of Bourbon, e f, 24x125. Jan. 30 [E. Shearer to Annie Ryan]

Van Buren-st., 40th-av. bet. Van Buren and Harrison, [about 9½ acres]. Jan. 21 [Lydia L. Young quitclaims to Northern Trust co.]

Wood-st., 17 and 19, Place's 3d add, 15, 29, 18, incum. $7,000. Aug. 15, 1908 [Edwd. Gleeson to Theodore Hoffman]

Wood-st., 125 n of 13th-st., w f, 25x125. Jan. 29 [Ursel to Frank Bambas]

Wood-st., 175 n of 13th-st., e f, 25x125. Jan. 29 [Geo. Raleshik to Geo. Kaleshik]

Wood-st., block 61, Douglas Park add. incumb. $3,000. Jan. 25 [Chas. W. Lauder to Thos. Wood]

Wood-blvd., 218 s of blvd., s f, 24x170, incum. $4,000 [W. Ryon to Frank Koel]

HYDE PARK.

Lakeview-av., 35.5 n w of 44th-st., s f, 35x—. [Emerson B. Tuttle to Robt. Bartlett]

Lake-av., 100 n of 49th-st., e f, 50x—. [Incumb. $40,000. Jan. 29 [Mary S. Demster quitclaims to John W. Sweet et al.]

Lake-av., 250 n of 54th-st., w f, 50x180. Jan. 30 [Sterling Institute for Infectious Diseases to Wm. Kneen]

Lake-av., 100 s of 49th-st., e f, 50x—. Jan. 29 [Julius E. Well to Harry Goodman]

Lake-av., Jan. 29 [H. Goodman to Sera Well]

Lake-av., 125 s of 53th-st., w f, 50x175. $1,800. Jan. 16 [W. A. Lodlow to Wm. H. Sherman]

Lake-av., 100 s of 49th-st., e f, 50x—. Jan. 29 [Julius E. Well to Harry Goodman]

Lake-av., 125 s of 53th-st., w f, 50x175. $1,800. Jan. 16 [W. A. Lodlow to Wm. H. Sherman]

Lake-av., 100 s of 49th-st., e f, 50x165

## SITUATIONS WANTED—MALE.

### Miscellaneous.

SITUATION WANTED—ADVERTISING MAN; ten years' mail order and agency experience; know advertising from campaign to copy; to the right concern I will prove my ability by working for two weeks without pay; as manager, copy man, or in any other allied position; after that, $3,000 yearly. Address P 315, Tribune.

SITUATION WANTED—STEADY POSITION IN Chicago; graduate electrical engineer; have had years of experience in electrical engineering and sales work; handled branch office of large electrical manufacturing company; also commercial and electrical engineer for large concern in the sale of commercial power vehicles. Can give highest references as to character, experience, and ability; age 33 years. Address T A 282, Tribune.

SITUATION WANTED—YOUNG MAN, WITH SEVEN YEARS' EXPERIENCE IN HIGH CLASS TAILORING ESTABLISHMENT, AS SALESMAN; THOROUGHLY FAMILIAR WITH MFG. END; COMPETENT TO TAKE CHARGE OF DEPARTMENT; HIGHEST REFS. AS TO CHARACTER AND ABILITY; REAS. SALARY. ADDRESS F 329, TRIBUNE.

SITUATION WANTED—ADVERTISING POSITION by young man thoroughly experienced in writing ads, folders, booklets, follow-ups, and the details of illustrating and printing same; also experienced in adv. agency and accounting work; references the best; moderate salary to start where there is a future. Address X 33, Tribune.

SITUATION WANTED—PROGRESSIVE YOUNG business man is open to an offer from a representative Chicago business house for a position of trust and responsibility; can furnish exceptional references and make an investment if desirable. Address T 316, Tribune.

SITUATION WANTED—AS CONFIDENTIAL ASsistant to manager of large corporation by young man of 28, well educated, with tact and business and wide experience and acquaintance gained as reporter on Chicago daily newspapers; best refs. Address W 280 Tribune.

SITUATION WANTED—MR. SALES MANAGER, do you want an assistant to do lots of your thinking, watch details, and be exceedingly resourceful? Present employer (90 salesmen) paying me $1,500 with every one satisfied; wish to change for personal reasons. Address X 177, Tribune.

SITUATION WANTED—YOUNG MAN, WELL educated, sales and executive experience; open for position as manager or department manager where work and ability will be appreciated; highest references as to character, ability, etc. Address S 109, Tribune.

SITUATION WANTED—BY SWEDISH YOUNG man, age 21; experience in marking and packing. C. S., 2405 W. Indiana-st.

## SITUATIONS WANTED—FEMALE.

### Bookkeepers and Clerks.

SITUATION WANTED — BY YOUNG WOMAN as office clerk; 5 years' exp.; some knowledge of bookkeeping; A1 poster; good penman and good at figures; conscientious worker; R. R. and insurance exp.; best refs.; salary $8 to $10 wk. Address X 170, Tribune.

SITUATION WANTED BOOKKEEPER, TYPIST, and office assistant, by young business woman of tact and ability; thoroughly trustworthy and reliable; best references. Address P 240, Tribune.

SITUATION WANTED — COMPETENT BOOKkeeper and typist desires good, permanent position; half day work desirable. Address W 159, Tribune.

SITUATION WANTED—AS BOOKKEEPER AND correspondent by bright, well educated young woman; experienced, accurate, reliable; $18-$20. Address S 586, Tribune.

SITUATION WANTED—BY EXPERIENCED bookkeeper and stenographer; $15; references. Address T A 241, Tribune.

SITUATION WANTED — BY A GIRL OF 16, IN office; some light work; willing to and some experience. G. SWANSON, 6748 Peoria-st.

SITUATION WANTED — YOUNG LADY; TWO years' experience; office work; good education; reasonable salary. Address X 226, Tribune.

SITUATION WANTED — BY YOUNG LADY who understands bookkeeping and stenography; salary $10; references. Address X 268, Tribune.

SITUATION WANTED—BY NEAT, CAPABLE young lady bookkeeper and cashier. Address X 218, Tribune.

SITUATION WANTED — YOUNG GIRL GRADuate of business college; steady position; German. Address M. H., 2408 N. Ashland-av.

SITUATION WANTED—PERMANENT BY A No. 1, good, reliable cashier; not afraid of work; $15.00 a week. Address W 576, Tribune.

SITUATION WANTED—BY AI YOUNG LADY as assistant bookkeeper or any kind clerical work; 10 yrs.' exp.; ref. Address S 355, Tribune.

SITUATION WANTED—EDUCATED GERMAN lady, in office or to assist physician. Address Q 561, Tribune.

SITUATION WANTED — YOUNG LADY; BUSIness ability; experienced as office manager. Address T 135, Tribune.

SITUATION WANTED COMPTOMETER OPERator; 3 years' experience; also knowledge of typewriter; best refs. Address T O 313, Tribune.

SITUATION WANTED — BY YOUNG LADY AS general office work and typewriting; experienced. Address W 500, Tribune.

SITUATION WANTED — BY YOUNG LADY, 21; office work; good writer. Address W 596, Tribune.

SITUATION WANTED — YOUNG WOMAN; OFfice work or collecting. Address W 192, Tribune.

### Salesmen. Solicitors, Etc.

SITUATION WANTED—LADIES OR BUSINESS ability, good line to sell or demonstrate in South or West. Address W 234, Tribune.

### Domestics and Cooks.

SITUATION WANTED— GERMAN MIDDLE aged woman; chamber work, seamstress, or plain cook and laundress; best refs. DR. HERBST, 447 Belden-av.

SITUATION WANTED — FIRST CLASS COOK, in private family, where 2d girl is kept; good wages; prefer city; wages $7 or $8. Address T 250, Tribune.

SITUATION WANTED — FOR GENERAL housework by competent girl. Call 4023 Lake-av., 2d apt., Phone Drexel 9321.

SITUATION WANTED—EXPERIENCED SWEDish cook, on North Side. Address 2810 N. Seeley-av., 3d floor.

SITUATION WANTED—BY GERMAN GIRL for general housework; $6; near Oakwood-blvd. Address T 304, Tribune.

SITUATION WANTED—BY RELIABLE YOUNG woman cook; American family preferred; $7 wk. Address T 209, Tribune.

SITUATION WANTED — BY GERMAN GIRL; general housework; no laundry. Address W 211, Tribune.

SITUATION WANTED — AMERICAN GIRL wishes housework; elderly couple; $18 mo. Address W 440, Tribune.

SITUATION WANTED — COOK IN PRIVATE family where other help is kept; no laundry work; good reference. Address T 290, Tribune.

SITUATION WANTED — ENGLISH WOMAN, first class cook; best references. SIMMONS, 183 E. Superior.

SITUATION WANTED — GENERAL HOUSEwork; fine seamstress; in private family; young widow; boy 3 years. PATTISONS, 102 E. Erie-st.

SITUATION WANTED — HOUSE IN FAMILY OF 2; can cook; no washing; colored. Address W 120, Tribune.

SITUATION WANTED — WORKING HOUSEkeeper; good cook and manager; adults; ref. L. Address Agency, 184, Tribune.

SITUATION WANTED—COOK, COMPETENT, for lunch club or boarding house. Address W 487, Tribune.

SITUATION WANTED — COLORED GIRL AS cook; references; no washing. Phone Douglas 1219.

SITUATION WANTED—BY NORWEGIAN COOK in small family; 1st class ref. Address X 340, Tribune.

SITUATION WANTED—AS COOK; ACCUSTOmed to pleasant surroundings and would appreciate good place. Address X 351, Tribune.

SITUATION WANTED—COLORED GIRL HELP with housework, look after children. Phone Drexel 1607.

SITUATION WANTED—GOOD SWEDISH GIRL as cook for people going to California. M. H., 6010 Lake-av., care of Freeman.

SITUATION WANTED—BY EXP. GIRL HOUSEkeeper; no washing; family of two; South Side; wages $6 to $7. Address T B 551 Tribune.

SITUATION WANTED—EXP. VIENNA COOK in private family; best references; do not speak English. A. GIESEK, 90 Division-st.

SITUATION WANTED — GERMAN GIRL; GENeral housework; wages $6; references. H. M. SHERMAN, 9 Jensen-av.

SITUATION WANTED — COLORED WOMAN; cook. Phone Calumet 9351.

SITUATION WANTED — REFERENCES. NANNIE WOOD. Phone Calumet 4448.

SITUATION WANTED—FIRST CLASS COOK. Phone Hyde Park 3041.

SITUATION WANTED—COOK; GOOD REFS.; colored. Phone 5408 Douglas. LA FORCE.

SITUATION WANTED — EXPERT COOK AND laundress; refs. Address X 204, Tribune.

SITUATION WANTED — GIRL; SECOND WORK or chamberwork. 3429 Dearborn-st., 1st flat.

SITUATION WANTED—COOK, COLORED girl; restaurant or hotel. 3526 Calumet-av.

SITUATION WANTED—COLORED COOK; CAN give reference. Phone Monday, 1219 Douglas.

SITUATION WANTED—GERMAN COOK OR GENERAL work; suburbs. Address T 151, Tribune.

SITUATION WANTED—AS SECOND MAID; best refs. Call or write 183 28th-pl.

### Housekeepers.

SITUATION WANTED—CAPABLE, RELIABLE working housekeeper; good cook; no washing; family apart. employed preferred. Phone Aldine 942.

SITUATION WANTED—BY ELDERLY AMERican lady as housekeeper or assistant; no laundry; all steam heat; good cook and address AN-DREWS, 1324 Sheffield-av., 1st.

SITUATION WANTED—BY A NEAT, REFINED young widow, unincumbered; good cook and housekeeper; bachelor or widower's apartment preferred. Address S 589, Tribune.

SITUATION WANTED — CAPABLE, HONEST housekeeper, to take full charge; widow, 28. Address T 53, Tribune.

SITUATION WANTED — AS HOUSEKEEPER in widower's or bachelor's home; age 32; S. S. preferred. M. BLACK, 3628 Ellis Park, 1st flat.

SITUATION WANTED — AS HOUSEKEEPER or companion by a middle aged widow of experience; refs. exchanged. Address W 240, Tribune.

SITUATION WANTED—REFINED CANADIAN woman; competent; highest references. Address X 253, Tribune.

SITUATION WANTED—HOUSEKEEPER; MIDdle aged; no washing; small wages. Address W 469, Tribune.

SITUATION WANTED — REFINED, COMPEtent young lady; references; gentleman's home. Address T 518, Tribune.

SITUATION WANTED — AS HOUSEKEEPER for people employed or rooming house. C. E., 5040 Calumet-av.

SITUATION WANTED — RESPONSIBLE AND thorough housekeeper for widower, bachelor, or aged couple. Address T 198, Tribune.

SITUATION WANTED—AS HOUSEKEEPER IN widower's home by refined, competent widow; good manager. Address O D 70, Tribune.

SITUATION WANTED — STUDENT, ASSIST modern flat for board; A1 ref. Address P 570, Tribune.

SITUATION WANTED — BY WIDOW, HOUSEkeeper, small family or widower. Address W 228 Tribune.

SITUATION WANTED — MIDDLE AGED LADY housekeeper; good seamstress. 906 Wilson-av.

## SITUATIONS WANTED—FEMALE.

### Housekeepers.

SITUATION WANTED—BY REFINED, RELIABLE woman as housekeeper in widower's family or people employed. MRS. H., 248 87th-st., Flat A. Phone Midway 2301.

SITUATION WANTED — SOUTHERN WIDOW, age 34, wishes position as housekeeper for widower, or head waitress, cashier, or charge of linen room in hotel. Address W 213, Tribune.

### Dressmakers and Seamstresses.

SITUATION WANTED — MODISTE OF LONG experience in high class tailoring and fancy dressmaking and millinery, artistic designer, cutter and fitter. References. $3.00 per day. Doug. 6139. 3907 Michigan-av.

SITUATION WANTED — NEAT, CAPABLE person to do mending and plain sewing in private families willing to help with housework. Address P 226, Tribune.

SITUATION WANTED — NEAT, CAPABLE person to do mending and plain sewing in private families; willing to help with housework. Address P 226, Tribune.

SITUATION WANTED YOUNG FRENCH lady coming from Paris with latest styles; expert fitter and cutter; superior work; $3 day. Address O 273, Tribune.

SITUATION WANTED — DRESSMAKER; HIGH grade work wishes engagements by day; refers ence. 272 La Salle-av.

SITUATION WANTED — EMBROIDERING, scalloping, sewing; best references. Address W 400, Tribune.

SITUATION WANTED—ON NO. SIDE, DRESSmaker makes, remodels, fancy gowns. Address W 283, Tribune.

SITUATION WANTED — DRESSMAKING; FITting guaranteed; gowns, 119 Seeley-av. Phone Seeley 1959.

SITUATION WANTED—IN FAMILIES BY VERY stylish, perfect fitting dressmaker; refs.; $2.50 day. Phone Lincoln 3689.

SITUATION WANTED — SEAMSTRESS, COL.; refs.; help with other work. Address W 511, Tribune.

SITUATION WANTED — EXPERIENCED CUTter, fitter, designer, and remodeler in families; best reference. Phone Aldine 873.

SITUATION WANTED—FIRST CLASS DRESSmaker and fitter wants more families by day; reasonable; North Side. Address W 526, Tribune.

SITUATION WANTED—STYLISH GOWNS, coats tailored; fit guaranteed; $2 day. Phone Drexel 6018.

SITUATION WANTED—SEWING IN PRIVATE family, colored seamstress. Douglas 8482.

SITUATION WANTED — FIRST CLASS SEAMstress; reference. 420 E. 26th-st.; Dietrich.

SITUATION WANTED—BY SEAMSTRESS, $1.50 a day. 2925 Cottage Grove, 1st flat.

SITUATION WANTED—FIRST CLASS DRESSmaker by day or home. Phone North 5674.

SITUATION WANTED — PLAIN SEWING, darning and mending. Address W 508, Tribune.

SITUATION WANTED—BY FASHIONABLE dressmaker. Phone Douglas 2136.

### Nurses and Governesses.

SITUATION WANTED — GRADUATE MASseuse and nurse; permanent position or private treatment; physician's references. DONIAT, 636 Evanston-av. Phone Lake View 2902.

SITUATION WANTED—EXPERIENCED CHEERFUL, energetic reader for aged invalid or children; will work in institution; best refs. Address 2857 Indiana-av. Tel. Douglas 8473.

SITUATION WANTED—BY INFANTS' NURSE; thoroughly experienced and reliable; to take full charge of young baby in good family; salary, $10 per week. Phone Evanston 6288.

SITUATION WANTED—REFINED LADY, EXperienced teacher of children; understands music, desires position as private tutor; will travel; A1 references. Address X 147, Tribune.

SITUATION WANTED — BY EXPERIENCED nurse; fully competent to take entire charge of invalid or elderly lady; willing to travel; five years with last patient. Address O 325, Tribune.

SITUATION WANTED—EDUCATED YOUNG German; good mother to children or as companion. 5008 Justine-st.

SITUATION WANTED—AS NURSE GIRL; EXP.; good refs.; handy at serving. STENSBYE, Nebraska-av.

SITUATION WANTED — AS PRACTICAL nurse or housekeeper by a competent woman. 3647 Langley-av., Apt. 58, or phone Aldine 974.

SITUATION WANTED—AMERICAN, PROTESTant; infant's or children's nurse; city references. Address P 346, Tribune.

SITUATION WANTED—GRADUATE NURSE, expert masseuse, desires permanent position; care of invalid; A1 ref. Address S 248, Tribune.

SITUATION WANTED—POSITION AS NURSE; will travel; best of references. M. B. EBY, 7107 Normal-av.

SITUATION WANTED — BY A YOUNG GRADUate nurse as companion to lady going South; good reader; excellent references. W 539, Tribune.

SITUATION WANTED—GIRL AS NURSE. Phone 4555 Drexel. FLORENCE HORTON.

SITUATION WANTED—BY NURSE MAID OR second girl; city refs. Phone Douglas 1114.

### Girls.

SITUATION WANTED—ADDRESSING AND copy work at home. Address L 578, Tribune.

### Laundresses.

SITUATION WANTED—LAUNDRESS; IF YOU want good washing and ironing done call Oakland 119. 337 E. 43d-st. I don't have any machinery. Call and delivered.

SITUATION WANTED—BY YOUNG COLORED laundress, or cleaning by the day; first class work. L. B., 5301 Lake-av., ton flat.

SITUATION WANTED—RELIABLE COLORED woman wants washing or cleaning by day or week; 3563 Forest-av.

SITUATION WANTED — FAMILY WASHING, 75c per doz.; flat pieces, 5c; hand laundry; South Side. Telephone Oakland 1614.

SITUATION WANTED — EXP. COLORED laundress or day's work. Tel. 5086. L. BOOKER, 3225 Wabash-av.

SITUATION WANTED — LAUNDRESS AND cleaning; day or week; references. Phone Douglas 4467.

SITUATION WANTED—DAY WORK BY COLored woman; washing or cleaning. Phone Aldine 766.

SITUATION WANTED—LAUNDRESS, HOUSEcleaning, day work. 2975 Wabash-av. Tel. 4032 Douglas.

SITUATION WANTED—BY A COMPETENT laundress, Swedish; day work; North Side. Address S 168, Tribune.

SITUATION WANTED—GERMAN WOMAN, washing, ironing, cleaning. HERBOLD, 4347 Dearborn-st., rear.

SITUATION WANTED—CLEANING OR WASHing by day, colored. MRS. SCHANDIES, 206 Wells-st.

SITUATION WANTED — DAY'S WORK DESired by Mattie Motts as laundress. Phone Douglas 1406.

SITUATION WANTED — BY COLORED WOMan; cleaning or laundry work. 3634 Dearborn-st. Phone Douglas 4467.

SITUATION WANTED—BY COLORED LAUNdress, day work. MRS. KIRKMAN, 4025 Dearborn-st.

SITUATION WANTED—BY COLORED LAUNdress, day work; refs. Phone Oak. 3850.

SITUATION WANTED—DAY WORK, TUESdays. Wed. Thurs. 388 S. Robey-st.

SITUATION WANTED—DAY WORK. JOHNSON, 1116 W. Lake-st.

SITUATION WANTED — WASHING; 75c DOZ.; sun dried; good refs.. Watkins, 2818 Vernon-av.

SITUATION WANTED—COLORED WOMAN, day or week work; steady. Phone Blue 5042.

SITUATION WANTED—BY HIGHLY EXP laundress; day work; 2. Phone Aldine 1065.

SITUATION WANTED—LAUNDRESS; COLored by day or at home. Phone 4295 Calumet.

SITUATION WANTED — DAY WORK BY COL laundress. ISRAEL, 1 Whiting-st., 3d floor.

SITUATION WANTED — LAUNDRY AND cleaning by the day. K. C., 283 43d-st.

SITUATION WANTED — BY LAUNDRESS, white, by day, or cleaning. Phone Douglas 1114.

### Stenographers.

SITUATION WANTED — STENOG., EXP. bright; neat appearance; $10. Address W 371, Tribune.

SITUATION WANTED — THOROUGHLY COMpetent, experienced stenographer; high school graduate; A1 refs.; $12. Address T 306, Tribune.

SITUATION WANTED — COMPETENT, ACcurate stenographer; 4 yrs.' law and other experience; h. s. education. Address X 333, Tribune.

SITUATION WANTED—STENOGRAPHER; 3½ years' experience in law; $10-$12. Address P 594, Tribune.

SITUATION WANTED—STENOGRAPHER; 2 years' exp.; will start at $8; Oliver preferred. Address W B 187, Tribune.

SITUATION WANTED — STENOGRAPHIC, 3 years' exp.; willing, competent and steady; $12 to start. Address X 235, Tribune.

SITUATION WANTED — STENOGRAPHER; can spell; neat, competent, experienced; reliable; excellent references. Address W 488, Tribune.

SITUATION WANTED—LADY STENOG.; SIX years' exp.; can take English and German dictation. Address W 412, Tribune.

SITUATION WANTED—BY COMPETENT stenographer, copying or dictation; to be transcribed at home. Address X 142, Tribune.

SITUATION WANTED—STENO., 17, BRIGHT, beginner; Rem. want exp. more than salary. Address W 554, Tribune.

SITUATION WANTED — STENOGRAPHER; several years' exp.; competent, reliable. H. R., 32 Lane-pl.

SITUATION WANTED—OFFICE ASSIST., STEnographer; 2 yrs. college; some exp.; mod salary; advancement; So. Side. Address S B 380 Tribune.

SITUATION WANTED — BY FIRST CLASS stenographer with insurances, banking, or stock and bond house; $15. Address S 361, Tribune.

SITUATION WANTED — STENOGRAPHER, beginner; neat, bright, good worker. Address S 204, Tribune.

SITUATION WANTED—COMPETENT YOUNG lady; 3 yrs' exp.; h. s. education; good and accurate; ref.; sal., $16. Address X 266, Tribune.

SITUATION WANTED — BRIGHT, YOUNG BEginner; fur. machine; willing; $5. Address T L 462, Tribune.

SITUATION WANTED — AI BEGINNER; HIGH school graduate; good appearance. Address T L 467, Tribune.

SITUATION WANTED—YOUNG LADY STENO.; beginners; good education. Address P 564, Tribune.

SITUATION WANTED — CAPABLE, ACCURate; 4½ yrs.' exp.; best refs.; $12. Address S 378, Tribune.

SITUATION WANTED — BY DILIGENT, ACcurate stenographer; 8 yrs.' exp.; reasonable salary. MISS ERICKSON, 1050 N. Sawyer-av.

SITUATION WANTED—EXPERT OPERATOR, typewriting at home evenings. Address S 218, Tribune.

SITUATION WANTED—STENOGRAPHER, BEginner; neat; desirous of promotion; moderate salary; South Side. Address T 223, Tribune.

SITUATION WANTED—ENERGETIC WORKer, bookkeeper; some exp.; neat; $6-$7. Address T L 463, Tribune.

SITUATION WANTED — STENOGRAPHER; 1 year exp.; best refs.; $15. Address P 578, Tribune.

SITUATION WANTED—COMPETENT MANicurist, facial, scalp treatments. Address P 549, Tribune.

SITUATION WANTED—YOUNG LADY STENO.; experienced; refs. Address T 215, Tribune.

SITUATION WANTED — COPY WORK WANTed at home by steno. 614 May-st. Wiedenbauer.

SITUATION WANTED — STENO.; NEAT, ACCURate and willing; $6. Address T 154, Tribune.

SITUATION WANTED — STENO. SOME EXP.; salary no object. Address X 122, Tribune.

## SITUATIONS WANTED—FEMALE.

### Stenographers.

SITUATION WANTED — BY INTELLIGENT and capable young lady of 25 years; have had 6 years' practical experience in real estate office as stenographer; asst. bookkeeper, and office asst. also notary public; can draw legal papers and familiar with interviewing people; neat and ambitious; can give splendid ref.; had exper. with large manufacturing concerns; prefer position downtown real estate office; moderate salary to start. Address X 236, Tribune.

SITUATION WANTED—I CAN TAKE DICTAtion as fast as any employer would care to compose a letter, and can turn out the work rapidly and accurately on the typewriter; good speller; believe that I can adapt myself readily and make myself useful in any business office; live with my parents, will accept $9 to $8 to start. Address W 289, Tribune.

SITUATION WANTED—BY EXPERT STENOGRAPHER OF EXECUTIVE ABILITY, IN LAW OR COMMERCIAL WORK; OR AS PRIVATE SECRETARY; SALARY $20 TO $25 A WEEK; ADDRESS W 462, TRIBUNE.

SITUATION WANTED—STENOGRAPHER AND office assistant; 2 years' experience; operate any machine; good penman; moderate salary. Address T 243, Tribune.

SITUATION WANTED — BY A COMPETENT, neat, and rapid S. P. operator; five years' experience; $12 to $15 per week; best references. Address W 228, Tribune.

SITUATION WANTED — STENOGRAPHER; young lady; 7 years' experience; knowledge bookkeeping; general office work; thoroughly competent. Address W 372, Tribune.

SITUATION WANTED—EXPERIENCED STEnographer and office assistant; small office; L. C. Smith or Remington; $12; Loop. Address T 224, Tribune.

SITUATION WANTED—AMERICAN CATHOLIC young lady under 20, high school graduate, neat, competent, must have work. Address W 241, Tribune.

SITUATION WANTED — LADY STENOGRAPher; am neat, accurate, high school graduate; age 23; have references; moderate salary. Address T 201, Tribune.

SITUATION WANTED — STENOGRAPHIC work by young lady 24 years old; can do accurate work; strict attention to business; $10 to start. Address W 163, Tribune.

SITUATION WANTED — BY EXPERT STEnographer Saturday afternoons, Sundays, also MS. etc.; home work. Address S 306, Tribune.

SITUATION WANTED—WOULD DEVOTE MY evenings as steno.; expert. Address O 530, Tribune.

SITUATION WANTED—EXP. STENOGRAPHER desires responsible position with educated business men. Address W 366 Tribune.

### Miscellaneous.

SITUATION WANTED — BY AUSTRIAN MAID as companion, governess, or maid; just arrived from Paris; speaks French, German, English; plays piano; clever and willing; fond of children; and perfect nurse; references. Address W 553, Tribune.

SITUATION WANTED—EMBROIDERER, 1ST class on names, monograms, dresses, and finest kind of embroidery; want only private work. MRS. BILLINGS, 1256 Monadnock.

SITUATION WANTED — LARGE, ROBUST lady to care for invalid gentleman; take entire charge; no trifler; willing to travel. Address T W 383, Tribune.

SITUATION WANTED — ADDRESSING, COPYing, or work, do at home. Address X 353, Tribune.

SITUATION WANTED—BY WIDOW AS HOUSEkeeper for widower; must be high class man of good appearance and unusual ability in hiring and handling high class salesmen and capable of earning $5,000 to $6,000 per annum. This is an unusual opportunity for the right man who can take entire charge of this department. State age and past experience. Address W B 197, Tribune.

SITUATION WANTED—TO ASSIST IN DELIcatessen to learn the business; room and board and small pay. Address W 247, Tribune.

SITUATION WANTED—ROOM AND BOARD by lady for morning service; assist in housework; office or sewing. Address X 166, Tribune.

SITUATION WANTED—SWITCHBOARD OPERator, office asst.; 5 years' experience. Address X 156, Tribune.

## WANTED—MALE HELP.

### Bookkeepers and Clerks.

ASST. BOOKKEEPER — CLEAN CUT, WIDE awake young man, rapid and accurate at figures, and writing a good hand. Address, giving age, experience, education, and references. X 292, Tribune.

BOOKKEEPER—MAN WHO HAS HAD EXperience on WHOLESALE HOUSE LEDGERS in the city. Address, stating NUMber EMPLOYERS, LINE OF BUSINESS, IN WHAT CAPACITY EMPLOYED, LENGTH OF SERVICE, AND SALARY EXPECTATIONS. ADDRESS W N 296, TRIBUNE.

BOOKKEEPER — EXPERIENCED YOUNG man, 20 years of age; must be accurate, reliable, and a rapid worker. Reply to receive attention must state salary expected; references in full; salary to begin $10; good opportunity for advancement. Address O S 318, Tribune.

BOOKKEEPER AND TYPIST—EXPERIENCED, one who can file with bill and charge system preferable; give references and salary expected. Address X 206, Tribune.

CORRESPONDENT—IN MAIL ORDER DEPT. of large downtown house; a hustling, ambitious young man who knows how to write; advertising business getting letter; mention age, education, experience and salary expected. Address W N 434, Tribune.

EXPERIENCED ABSTRACTOR—YOUNG, ENergetic, hard worker, capable of managing company and building up; state experience, references, salary expected. N. P. DODGE JR., 1714 Farnam-st. Omaha, Neb.

SHIPPING CLERK AND STOCKMAN—STRONG young man; hours 7 a. m. to 6 p. m.; must live on South Side; must have good refs.; salary $10 per week. Apply 1 to 2 p. m. 59

YOUNG MAN—ABOUT 25 YEARS OF AGE, with a liberal education and office experience, as a correspondent in the complaint and adjustment department of an installment publishing house. State full particulars, salary wanted, and references. Address T D 198 Tribune.

### Billing Clerks.

BILL CLERK—BRIGHT YOUNG MAN TO OPerate a 5 finger Premier billing machine and to extend invoices; must be good in figures; steady position. Address X 292 Tribune.

### Salesmen. Solicitors, Etc.

WANTED—THREE WELL EDUCATED CHRIStian traveling salesmen; prefer those closely identified with Sunday schools; good pay and permanent position; references required. Address W B 180, Tribune.

INSURANCE SALESMEN—AN EXCEPTIONAL opportunity for a limited number of honest, industrious life insurance salesmen; references required. The right parties can secure very valuable contract. Address W. N 314, Tribune.

WANTED—BY SALESMAN, ACQUAINTED with manufacturers and advertisers, and well posted on high grade art, engraving, and printing, to solicit catalogues, booklets, and display advertisements. Address W 42, Tribune.

SALESMEN—WANTED—MEN WHO CAN CLOSE business; we have the customers; the right man can make big money.

WALTER W. WILCOX,
BANK FLOOR 105-107 WASHINGTON-ST.

SIDE LINE—GOOD SELLING ARTICLE WITH established reputation; liberal commission; small sample; number of salesmen limited; act promptly. Trojan Mfg. Co., Station A, South Bend, Ind.

FEW MEN, NEAT APPEARANCE AND GOOD character, to sell sewing machines; salary and commission. Domestic Sewing Machine Co., 1456 W. Madison-st.

WANTED—A FIRST CLASS SALESMAN FOR eastern territory; this is an exceptional opportunity for a strong, aggressive man; position is good for $100 week. Address W B 218, Tribune.

TWO CITY SALESMEN WANTED IMMEDIately to represent a live concern with a line of goods which sell when shown. Address X 120, Tribune.

WANTED—CITY SALESMAN ON COLLIER'S weekly; age 25 to 35; neat appearance; experience not necessary. We furnish demonstrator. 300 Plymouth Bldg.

WANTED—SEVERAL WIDE AWAKE SALESmen on attractive telephone novelty proposition; no competition. Manufacturers' Selling Agency, Room 802, 185 Jackson-blvd.

WANTED—EXPERIENCED SALES MANAGER IN every county, $100 monthly and guarantee; bank reference required; staple; no canvassing; send stamp for details. Box 226, Elgin, Ill.

WANTED—HIGH CLASS SALESMAN TO SELL a new patented article; state age; $5 to $15 per day easily made. Call before 10 a. m. A. W. E. YOUNG, 36 State-st., 3d floor.

WANTED—EXPERIENCED RUBBER SHOE salesmen for Indiana, Kentucky, and Tennessee. Apply or address 202 Monroe-st.

HIGH GRADE LIFE INSURANCE WRITERS can get splendid deal with best company in middle west; one general agent paid for $5,000,000 in 1908. Address X 329, Tribune.

SPECIALTY AND PREMIUM SALESMAN; A man capable of earning at least $5,000 a year; no other need apply. Holabird Mfg. Co., 799 Van Buren-st.

WANTED — THOROUGHLY EXPERIENCED salesmen for exclusive hat store. BROTHERS & CO., 63 Monroe-st.

CIGAR SALESMAN WANTED—GERMAN PREferred, for downtown cigar stand; $15 weekly. Address T E 103, Tribune.

SALESMEN—BURNITURE, COMFORT CHAIR, something NEW. Write; com. W. K. RICE & CO., 1355-57 Wabash-av.

HIGH GRADE PRINTING SALESMEN, with or without established trade. Address W N 422, Tribune.

HIGH CLASS SOLICITOR FOR NEW PAT. INvention; $5 to $10 a day. 9:30 to 11:30. 59 Dearborn, Room 616.

WANTED — THREE SPECIALTY SALESMEN, outside city, at once; $75 to $100 to top notchers; ref. Address X 216, Tribune.

WANTED—CITY SALESMAN ON LESLIE'S Weekly; best premiums; big commissions. A call proves our statements. S. P. MAGEE, 324 Dearborn-st.

SPECIALTY SALESMEN — FOR ENVELOPE sealer; quick seller. Rockwell-Barnes Co., 267 Wabash-av.

WANTED — SOLICITORS FOR HOUSE TO house canvass. Apply 2 o'clock today. Federal Electric Co., Lake and Desplaines.

WANTED—SOLICITORS TO SELL ADVERTISing novelty to stores. Call after 2 p. m. 422 New York Life Bldg.

WANTED — EXPERIENCED COUNTRY AND city salesman in wholesale drug line. Address P 196, Tribune.

MAN—GOOD ADDRESS, CHICAGO VICINITY permanent; excellent opportunity to diligent worker. See Sales Mgr., 618, 85 Dearborn, 9 to 2.

SALESMAN — EXCLUSIVE PROPOSITION without opposition; investigate. R 200 56 5th-av.

MEN TO SOLICIT MEMBERS FOR SUIT CLUB; good money to hustlers. Address S 400, Tribune.

ORGANIZERS — FRATERNAL INSURANCE; expenses and commission. 914 1st Natl. Bank.

MEN—EVERYWHERE, TO SELL GARLOTS; good commission. Adress W C 198, Tribune.

WANTED—EXPERIENCED STEAM COAL salesman; salary. Address X 265, Tribune.

SOLICITORS — EXPERIENCED FOR STEEL plate printing. Address X 84, Tribune.

SOLICITOR—FOR BUSINESS COLLEGE. Address X 338, Tribune.

## WANTED—MALE HELP.

### Salesmen, Solicitors, Etc.

SALESMEN — OF HIGHEST class invited to investigate new selling plans of the great Catholic Encyclopedia. Leads and strong co-operation from highest authorities. No one not capable of earning over $100 per week desired. Apply by mail or in person to ROBERT APPLETON CO., 426 Fine Arts Building, Chicago.

WANTED—TWO EXPERIenced salesmen for our main silk section; must be first class men. Apply 9th floor, Supt.'s office. MARSHALL FIELD & CO. RETAIL.

SALESMEN WANTED — IN wholesale dry goods and general merchandise; only men of experience and who can furnish satisfactory references need apply; state age, experience, and salary expected. Address T E 107, Tribune.

RESPONSIBLE CONNECtions to handle our North Dakota, Illinois, and Iowa first farm mortgages. Real estate loan agents, attorneys, and bankers preferred. Liberal commissions. Address W H 213, Tribune.

### TRAVELING SALESMEN

Of exceptional ability to handle a high class proposition selling to the largest retail dealers, Western and Southern territory. Applicants must have good personality and be able to present a proposition in a strong and convincing manner. Position permanent. Will pay all expenses and a salary from $100 to $150 a month to men who can demonstrate their ability to earn it.

GREAT NORTHERN MFG. CO.
147-153 FIFTH-AV., CHICAGO.

### SALES MANAGER

Wanted by the largest wholesale house in its line in Chicago; must be high class man of good appearance and unusual ability in hiring and handling high class salesmen and capable of earning $5,000 to $6,000 per annum. This is an unusual opportunity for the right man who can take entire charge of this department. State age and past experience. Address W B 197, Tribune.

### TO ROAD SALESMEN.

We have 2 splendid new propositions to the merchant trade, for which we want five energetic representatives. Our house is well known, and any hustler can make $400 per month and expenses. We always pay expenses, and pay salary and commission to producers. Vacancies will soon be filled, so call or write at once.

O'NEILL-JAMES CO.,
39 FIFTH-AV.

WE WANT THE SERVICES OF SALESMEN TO work in North Ind. and Ill. South Michigan, and Wisconsin, and CHICAGO. Don't apply unless you are a live wire.

ONE MILLION DOLLARS is being expended by the U. S. govt. improving the harbor of ARANSAS PASS, TEX. We own the town site. We offer the lots for ONE HUNDRED DOLLARS, $10 down and bal. monthly, and are giving ABSOLUTELY FREE to LOT BUYERS the city's second acre adjoining. BURTON & DANFORTH,
Room 400, Monon Bldg., 324 Dearborn-st.

WANTED—A FEW MORE SPECIALTY HIGH class premium salesmen. Our special proposition is the best in cards; commission or salary; $90 monthly and expenses; we lay out your work; experience unnecessary. Write EMPIRE MEDICINE CO., London, Ontario, Canada.

PHOTO PILLOW TOPS, AT LOWEST PRICES; work guaranteed; no rejects; we ship 48 hrs. after receiving photographs. Flach Picture Co., 6394 Larrabee-st., Chicago.

SALESMEN—BURNITURE, COMFORT CHAIR, something NEW. Write; com. W. K. RICE & CO., 1355-57 Wabash-av.

HIGH GRADE PRINTING SALESMEN, WITH or without established trade. Address W N 422, Tribune.

HIGH CLASS SOLICITOR FOR NEW PAT. INvention; $5 to $10 a day. 9:30 to 11:30. 59 Dearborn, Room 616.

AGGRESSIVE CONCERN AS SALES AGENT wanted; device for barber shops; opportunity large sales. A. H. WESTON, Calvert Bldg., Baltimore.

AGENTS TO SELL OUR KEYLESS LOCK; ENtirely new; quick seller. Room 301, 88 Dearborn.

MEN AND WOMEN—TO SELL PHOTO TICKets; fine proposition. Rembrandt, 46 E. Jackson.

### Stenographers.

STENOGRAPHER—THE ADVERTISING AND catalog man of a large corporation desires a young man as assistant, who can co-operate a typewriter and handle ordinary correspondence without dictation; advertising experience not necessary to secure position, but preference will be given to ambitious high school graduate who commences at the bottom; in reply state age, qualifications and salary expected, and give references. Address X 342, Tribune.

### Miscellaneous.

DELIVERY MAN—FOR BAKERY; MUST BE A good, steady, honest man; bring references. 813 E. 43d-st.

ENERGETIC MEN CAN SECURE POSITION paying living wages, with opportunity for advancement; address in own hand; new corporation. Address T A 232, Tribune.

GENTLEMAN—WITH EDUCATION EQUAL TO high school; position open Feb. 15; $1,200 per yr.; refs. required. Address T 187, Tribune.

MAN—EXPERIENCED, TO TAKE CHARGE OF woolens for wholesale clothing house.
STROUSS, EISENDRATH & CO.,
Cor. Jackson and Franklin-sts.

TYPESETTER TWO-THIRDER. VICTOR BROS., N. Wafer and Franklin-sts.

UPHOLSTERER — EXPERIENCED, APPLY ready for work at superintendent's office, 4th floor, south.
SIEGEL, COOPER & CO.

YOUNG MAN—FOR JEWELRY REPAIR SECtion, capable of giving estimates; State-st. experience necessary. Call Monday, 9 to 12, or half man. Apply by letter or in person to C. D. PEACOCK, State

## LOST AND FOUND.

LOST — SUNDAY ON HUMBOLDT-BLVD. between Humboldt Park and Armitage-av. or in the park, an enameled gold brooch with diamond center; generous reward for its return. Call drug store cor. Armitage-av. and Humboldt-blvd.

LOST—SATURDAY EVENING, GOLD WATCH with initials E. R. E. and fob with letter "E" between 1880 Diversey-blvd. and limited express; MISS A. TAYLOR, 1880 Diversey-blvd.

LOST—ON RAVENSWOOD, EXP. SATURDAY evening, marquesette or mull cap of silk and lace. Finder phone Harrison 5162; or mail to 4744 Ashland-av.

LOST—OR STOLEN—SAMPLE CASE, with shoes from buggy on Northwest-st., Saturday night; for return. No questions asked. H. BRANDS, 346 E. North-av.

LOST—BOSTON TERRIER, DARK BRINDLE and white markings, short screw tail; answers to name of Meip. Reward. Hotel Lembert, 34 and State-st., Chicago.

LOST—AT HILLMAN'S STORE, MISS MUFF. Return to MISS SCOTT, Office, Hillman's; receive reward

LOST—SUNDAY NIGHT, RANDOLPH and Wabash to Cottage Grove, rhinestone hair comb. Receive reward; 5609 Woodlawn-av.

LOST—SUNDAY, YELLOW LONG HAIRED pet cat; owner sick over loss. Reward. WOOD-WARD, 6040 Prairie-av.

LOST—CORAL STICKPIN SUNDAY IN LINcoln Park, Clark or Center-st.; gift. Reward. Address X 234, Tribune.

LOST—SWORD PIN, LAFLIN AND ADAMS to Van Buren car. 18 Halsted, to 22d, to 1st, and 24th, Liberal reward. Address Y 267, Tribune.

LOST—ON NORMAL-AV. OR 67TH-ST. CAR, scarf. Return 522 Postal Telegraph Bldg. Phone Harrison 1504.

LOST—PEARL STICK PIN, PROBABLY IN Mussey's, last Friday. Reward. Address Y 268, Tribune.

LOST—FRIDAY KNIGHT TEMPLAR WATCH em and fob. Liberal reward. H. P. BISHOP, Canal-st.

LOST—TOPAZ PIN, VICINITY DOWNTOWN tage Grove or 47th-st. car. Return to 4834 Grove-av.

LOST—BLACK SEAL PRAYER BOOK AND al. Return 2400 S. Park-av.

LOST—REWARD—LOST—MALE PUG DOG; HAS nal, metal chain. Return 393 Warren-av.

LOST—FIVE STONE DIAMOND RING. Reward for return. Address T E 104, Tribune.

## CLUB MEMBERSHIP.

THE TEXAS TARPON CLUB, TARPON ch, in the "new California," Gulf Coast, Sinclairville, Texas. Surf bathing winter and er; finest beach in the world; perfect breezes; cool in summer, warm in winter; golf, tennis and hunting, boating and yachting; automobile speedway 90 miles long; 100 to 500 feet of straight, level, hard. The Texas Tarpon Club has 900 members—bankers, lawyers, merchants, physicians, scientists, sportsmen, and ladies and gentlemen of national reputation. Life membership, $100; annual dues, $25 or assessable. Ladies clear title to lot 80x125 feet; a number of cottages already built and others building; now and families on the beach; cottages rent for $100 to $300 for season; Tarpon Beach today makes a better showing by Atlantic or Pacific resort in its first season; it will pay you to investigate stage; it will pay you to investigate stock proposition or for investment. Write for list of lots, plan for building, map of property, literature, and detailed information. Division A, Texas Tarpon Club, 838 First National Bank Bldg., Chicago, Ill.

TED—YOUNG MEN TO JOIN A MILITARY nization; athletics of every kind, all expenses free to members; $12 per year. Address Tribune.

## PERSONAL.

SONAL—GOING TO EUROPE? WHY NOT join our congenial party of ladies and gentlemen going abroad next June for education, health, and pleasure? Eleventh season; select party; the only one now estab. Includes priv. transportation, rail and return, first cabin modern ocean liner, hotels, rides, entry fees to museums, theaters, carriages, etc., all at one inclusive rate. A decision essential on account return passage, itinerary and dates complete; ref. exchanged. Address Adviser, 1 Madison-av., New York.

SONAL—ON AND AFTER FEB. 2D I WILL be responsible for debts contracted by my wife or any one except myself.
DAVID A. THOMAS

SONAL—MISS C. GARRETT; CALL FOR trunk in 5 days or it will be sold. MRS. E. D. WOOD.

SONAL—C. C. C. WOULD LIKE TO HEAR you. If not in town write. P. A. E. E.

## BUSINESS PERSONALS.

SONAL— CHICAGO BRAIDING & EMBROIDERING CO. 78 STATE-ST., 3D FLOOR.

SONAL — DRUNKENNESS CURED — We guarantee to cure the worst case of drunkenness and that they will remain cured healthy, and happy; guaranteed under the pure food and drug law. THE KEELEY CO., Dearborn-st.

SONAL—IS YOUR HAIR GRAY? IF SO call on Prof. G. Hoisan, French hair dressing specialist in hair dyes. Priv. Mod. prices. 78 State-st., 3d floor.

SONAL—COLORED HAIR DRESSER— Shampooing, Scalp Massage, Elec. Vib. Fine ideas work done in your home. Phone Douglas 7430. MRS. RUSSELL, 3447 State-st.

SONAL — MASSAGE, SWEDISH MOVEment, vibration, electric light and shower baths. MRS. M. McLAUGHLIN, 501 Bush Temple. Phone North 4009.

SONAL—SWEDISH MOVEMENTS CURE. electro-medical baths, massage; recommended by physicians; graduate nurses in attendance. Visitors welcome. 182 State-st. Cent. 6575. Opp. Palmer House.

SONAL—MASSAGE TREATMENTS GIVEN by expert masseuse at office or your home, $1.00. MISS ANDERSON, 34 Wabash-av., Suite 1. Central 671.

SONAL—DO YOU LACK CONFIDENCE OR manhood? Have you nervousness, debility or grain and stock market changes. Try me. W. 121. Tribune.

SONAL—MENTAL HEALING THAT YOU can apply yourself; restores vitality; makes you sleep well, and make a new man of you. Write Clinic, 48 Van Buren. R. 208.

SONAL—MISS MAY HOLLISTER, SUCcessor to Chillet—Facial massage, scalp treatment, skin bleaching, manicuring. Room 408, 28 E. Van Buren.

SONAL—THE LATEST FRENCH METHOD manicuring taught by an expert; produces and lasting polish; rapid process, entirely new. Address T 250, Tribune.

SONAL—M. WELLS' MANICURING PARlors for sale or rent; steam heat. 969 Washington-blvd.

SONAL—SCIENTIFIC MASSAGE, SCALP ment, electric and vibratory. MRS. HYDE graduate 96 E. 16th-st. Phone Cal. 2839.

SONAL—I AM REELING MY PROOFS OF fall paintings, water colors, and pastels below cost. 30 Wabash-av., 3d floor.

SONAL — SPECIAL SET OF TEETH, 8 with two gold filled teeth; good filling, $11; bridge work $4. BOSTON DENTAL CO., 146 State-st.

SONAL—CHINA PIRED DAILY; LOWEST prices; artists special rates. Studio, 312 S. State.

NAL — MASSAGE AND ELECTRICAL ment. 3912 Cottage Grove, cor. Aldine.

SONAL—SUPERFLUOUS HAIR MOLES destroyed forever by electric needle. MME. BUSTA KALLMAN, 34 E. Monroe-st., R. 9.

SONAL—10 ELECTRIC FACE MASSAGE treatments, THE ENTIRE FORM MADE OVER. PROF. DAVIS, 34 MONROE-ST.

SAL—MME. FOLLETTE, 70, 182 STATE-superfluous hair removed forever by electric needle; no pain; no scar.

SONAL — SCIENTIFIC MASSAGE AND careful attention at baths given at Siebert's Bath-rooms, 18 South Park-av. Phone Central 1918.

SONAL—FACE SPECIALISTE— 66 RANDOLPH-ST., 6TH FLOOR, COR. STATE. SHOMPKINS.

SONAL—CHRONIC DISEASES CURED. If our new drugless method. Call 11 to 5. Suite 216, Dearborn-st. Illinois Orthopedic Sanitarium.

SONAL—OUR WORK SPEAKS FOR ITself. Florence Pettlecat and Embroidery Co., 107 E. Madison-st.

SONAL—SUPERFLUOUS HAIR ON THE face for years in business 8 expert operators. MME. STIVER, 1407 Auditorium Bldg.

SONAL — HEAT FREE; NEW GAS FIRE heater; fits open flame burner; price $1.25. 1st floor, 64 Dearborn-st., Room 10.

SONAL—FACE, SKIN, SCALP, AND FEA ture specialties.

New York Electrolysis Co., 89 State-st.

SONAL—SCIENTIFIC MASSAGE; SWEDish movement baths. FAURE, 427 E. 63d-st. Id. 2539.

SONAL—DR. SAUNDERS, 148 STATE-ST.— Features made perfect; wrinkles, scars, pimples, moles removed. Complexion refined.

SONAL — WE TEACH HAIRDRESSING, manicuring, facial massage, scalp treatments and for free booklet. DR. BURNHAM, 70 State-st.

SONAL - DULL GILLETTE AND OTHER safety razor blades resharpened, 2½ cents each. LENDEGE CO., 64 Wabash-av. Ph. Cal. 2168.

SONAL—MME. ——— DUDLEY, MANICURING and massage. 342 W. Van Buren-st., nr. Clark-av.

SONAL—SCIENTIFIC MASSAGE, SWEDish graduate. 162 Lasalle-st. Suite 14. Near Randolph. MRS. HORNING.

SONAL - ALL DISEASES CURED BY Christian Science healer. Dr. Kastpp's Natural Health Institute, 2011 Wabash-av. Cal. 1627.

SONAL—BRING US YOUR TENDER FEET our shoes will give them ease. Chiropody Parlors. PETERSON & CO., 154 Fifth-av. Chicago.

SONAL — SCIENTIFIC SWEDISH MASsage, 3120 Groveland, nr. Cottage Grove-av. THINKA JOHNSON. Ph. Hyde Park 1148. Douglas 2014.

SONAL—TURKISH, ELECTRIC AND VIbrator baths; scientific massage. 1935 Wabash-av., one Cal. 2866. Flat B. Open Sunday.

SONAL—FRUITLAX PURIFY BOOK FOR medical purposes. 3006 Emerald-av. Will do other orders mailed.

SONAL — FOR SLUGGISH CIRCULATION manicure, massage, expert massage. MRS. ANITA MILLER, 2027 Indiana-av.

SONAL — MASSAGING AND ELECtreatment, by appointment; graduate masseuse one Central 4655. Work guaranteed.

SONAL - EXPERT CHIROPODY AND scalp treatments a specialty. 2722 Wabash-av., Apt. 2. Hours 9 a. m. to 5 p. m.

SONAL—GUARANTEED ELECTROLYSIS by expert, at your home; $3 hour. Phone Wentworth 6086.

SONAL—NO-WET WATERPROOF OVERshoes; all shoe dealers. ABE SELZ, 21 Quincy-st., Chicago.

SONAL — SCIENTIFIC MASSAGE — 624 Grand-blvd. L. Park. Phone Oakland 2407. Kenneth.

SONAL—SPECIALIST IN REMOVING SUperfluous hair, warts, moles, pimples, and beauty. CLARA McNAMARA, 163 State-st., Room 1.

SONAL — 458½ W. MADISON-ST., 2d floor—Manicuring and massage. Suite 21.

SONAL—MISS BELLE DUNN—MANICURING, scalp treatment. 26 E. Van Buren. Suite 712.

SONAL—FACIAL MASSAGE, CHIROPODY scalp treatment. 2024 Cottage Grove-av.

SONAL—VIBRATORY AND ELECTRICAL baths. Suite 214, 2030 Cottage Grove. Douglas 2.

SONAL—SCIENTIFIC MASSAGE. FACIAL and scalp treatment. 8448 Cottage Grove-av.

SONAL—MANICURING FACIAL MASSAGE ent. Jessie Kisling, Maud Shaffer. R. 1504, 167 Dear-

## BUSINESS PERSONALS.

CASH FOR CALIFORNIA GOLD ¼ AND ½ DOLLARS OF 1852 OCTAGON SHAPE. GIVEN AWAY FREE To Every Purchaser, Regardless of the Amount You Buy. WHILE WE DEMONSTRATE Instead of paying newspapers for advertising us, WE PREFER TO ADVERTISE OURSELVES with our customers by giving them these ancient CALIFORNIA GOLD ¼ AND ½ DOLLARS Every body receiving them will talk about it. "THEY REALLY GIVE AWAY GENUINE CALIFORNIA GOLD ¼ AND ½ DOLLARS Simply to attract attention to their magnificent $200,000 STOCK OF DIAMONDS, WATCHES AND JEWELRY, GUARANTEEING TO SELL AT LESS THAN ANY WHOLESALE HOUSE OR RETAIL JEWELRY HOUSE IN THE CITY." "WHY" Because they own all their Diamonds, Watches, and Jewelry, AT A LOW VALUE." THESE GOLD SOUVENIRS are NOT FOR SALE But are given away by BAUMAN LOAN AND JEWELRY CO. 110 E. MADISON-ST., CHICAGO, ILL. MONEY LOANED AT 1% and up on all JEWELS of value.

FAT FOLKS!

Your weight. Double chin. Bust. Abdomen. Hips Reduced Fatty Heart Cured.

Dr. Snyder guarantees all treatment to be perfectly harmless in every particular; no exercising, no dieting, no detention from business, no wrinkles or discomfort. Dr. Snyder has been a specialist in the successful reduction of obesity for the past 27 years and has the unqualified indorsement of the medical fraternity. Booklet telling all about it free. Call or write today.

C. W. T. SNYDER, M. D., 29 STATE-ST., CHICAGO.

PERSONAL—"HYACINTH" ANTISEPTIC COMPLEXION AND MASSAGE CREAM. The purest, most efficacious and most economical cream on the market. No cold cream necessary. "Hyacinth" is a combination of cleansing, healing, and tissue building properties. Sample sufficient to fully demonstrate its merits and booklet with correct directions for massage, mailed upon receipt of 4c. Put up in 50c and $1 sizes. For sale by Marshall Field & Co., Siegel, Cooper & Co., Meyers & Sons, druggists, physicians, scientists, sportsmen, and ladies and gentlemen of national reputation. Life membership, $100; annual dues, $25 or assessable. Ladies clear title to lot 80x125 feet; a number of cottages already built and others building; now many families on the beach; cottages rent for $100 to $300 for season; Tarpon Beach today makes a better showing by Atlantic or Pacific resort in its first season; it will pay you to investigate stock proposition or for investment. Write for list of lots, plan for building, map of property, literature, and detailed information. Division A, Texas Tarpon Club, 838 First National Bank Bldg., Chicago, Ill.

PERSONAL—I AM RELIEVING MY STOCK OF fall paintings, water colors, and pastels below cost. 30 Wabash-av., 3d floor.

PERSONAL — SPECIAL SET OF TEETH, 8 with two gold filled teeth; good filling, $11; bridge work $4. BOSTON DENTAL CO., 146 State-st.

PERSONAL—CHINA FIRED DAILY; LOWEST prices; artists special rates. Studio, 312 S. State.

PERSONAL — MASSAGE AND ELECTRICAL ment. 3912 Cottage Grove, cor. Aldine.

PERSONAL — SUPERFLUOUS HAIR MOLES destroyed forever by electric needle. MME. BUSTA KALLMAN, 34 E. Monroe-st., R. 9.

PERSONAL—10 ELECTRIC FACE MASSAGE treatments, THE ENTIRE FORM MADE OVER. PROF. DAVIS, 34 MONROE-ST.

PERSONAL—MME. FOLLETTE, 70, 182 STATE-superfluous hair removed forever by electric needle; no pain; no scar.

PERSONAL — SCIENTIFIC MASSAGE AND careful attention at baths given at Siebert's Bath-rooms, 18 South Park-av. Phone Central 1918.

PERSONAL—FACE SPECIALISTE— 66 RANDOLPH-ST., 6TH FLOOR, COR. STATE. SHOMPKINS.

PERSONAL—CHRONIC DISEASES CURED BY our new drugless method. Call 11 to 5. Suite 216, Dearborn-st. Illinois Orthopedic Sanitarium.

PERSONAL—OUR WORK SPEAKS FOR ITself. Florence Pettlecat and Embroidery Co., 107 E. Madison-st.

PERSONAL—SUPERFLUOUS HAIR ON THE face for years in business 8 expert operators. MME. STIVER, 1407 Auditorium Bldg.

PERSONAL — HEAT FREE; NEW GAS FIRE heater; fits open flame burner; price $1.25. 1st floor, 64 Dearborn-st., Room 10.

PERSONAL—FACE, SKIN, SCALP, AND FEA ture specialties.

New York Electrolysis Co., 89 State-st.

PERSONAL—SCIENTIFIC MASSAGE; SWEDish movement baths. FAURE, 427 E. 63d-st. Id. 2539.

PERSONAL—DR. SAUNDERS, 148 STATE-ST.— Features made perfect; wrinkles, scars, pimples, moles removed. Complexion refined.

PERSONAL — WE TEACH HAIRDRESSING manicuring, facial massage, scalp treatments and for free booklet. DR. BURNHAM, 70 State-st.

PERSONAL - DULL GILLETTE AND OTHER safety razor blades resharpened, 2½ cents each. LENDEGE CO., 64 Wabash-av. Ph. Cal. 2168.

PERSONAL—MME. ——— DUDLEY, MANICURING and massage. 342 W. Van Buren-st., nr. Clark-av.

PERSONAL—SCIENTIFIC MASSAGE, SWEDish graduate. 162 Lasalle-st. Suite 14. Near Randolph. MRS. HORNING.

PERSONAL - ALL DISEASES CURED BY Christian Science healer. Dr. Kastpp's Natural Health Institute, 2011 Wabash-av. Cal. 1627.

PERSONAL—BRING US YOUR TENDER FEET our shoes will give them ease. Chiropody Parlors. PETERSON & CO., 154 Fifth-av. Chicago.

PERSONAL — SCIENTIFIC SWEDISH MASsage, 3120 Groveland, nr. Cottage Grove-av. THINKA JOHNSON. Ph. Hyde Park 1148. Douglas 2014.

PERSONAL—TURKISH, ELECTRIC AND VIbrator baths; scientific massage. 1935 Wabash-av., one Cal. 2866. Flat B. Open Sunday.

PERSONAL—FRUITLAX PURIFY BOOK FOR medical purposes. 3006 Emerald-av. Will do other orders mailed.

PERSONAL — FOR SLUGGISH CIRCULATION manicure, massage, expert massage. MRS. ANITA MILLER, 2027 Indiana-av.

PERSONAL — MASSAGING AND ELECtreatment, by appointment; graduate masseuse one Central 4655. Work guaranteed.

PERSONAL - EXPERT CHIROPODY AND scalp treatments a specialty. 2722 Wabash-av., Apt. 2. Hours 9 a. m. to 5 p. m.

PERSONAL—GUARANTEED ELECTROLYSIS by expert, at your home; $3 hour. Phone Wentworth 6086.

PERSONAL—NO-WET WATERPROOF OVERshoes; all shoe dealers. ABE SELZ, 21 Quincy-st., Chicago.

PERSONAL — SCIENTIFIC MASSAGE — 624 Grand-blvd. L. Park. Phone Oakland 2407. Kenneth.

PERSONAL—SPECIALIST IN REMOVING SUperfluous hair, warts, moles, pimples, and beauty. CLARA McNAMARA, 163 State-st., Room 1.

PERSONAL — 458½ W. MADISON-ST., 2d floor—Manicuring and massage. Suite 21.

PERSONAL — MISS BELLE DUNN—MANICURING, scalp treatment. 26 E. Van Buren. Suite 712.

PERSONAL—FACIAL MASSAGE, CHIROPODY scalp treatment. 2024 Cottage Grove-av.

PERSONAL—VIBRATORY AND ELECTRICAL baths. Suite 214, 2030 Cottage Grove. Douglas 2.

PERSONAL—SCIENTIFIC MASSAGE. FACIAL and scalp treatment. 8448 Cott Grove-av.

PERSONAL—MANICURING FACIAL MASSAGE ent. Jessie Kisling, Maud Shaffer. R. 1504, 167 Dear-

## DOGS, BIRDS, AND POULTRY.

DOGS GREENWOOD KENNELS, 9435 GREENwood-av. Toy spaniels and Airedale terriers. Select Kiew Charles and Blenheim. Tel. 1060 H. P.

FOR SALE—FOUR FOX TERRIERS; EXTRA small; house pets; 8 months' old; cheap. 3811 Grand-blvd. L. Park. Phone Oakland 2407.

POULTRY, PIGEON, DOG NEWSPAPERS. European and American. News Co., 178 Dearborn-st.

## AUCTION SALES.

WILLIAMS, BARKER, SEVERN CO., 182-187 Lake-st., general auctioneers. Sales at store every Wednesday and Saturday, 10 a. m. Furniture, carpets, gen. household goods. Tel. 2100 Cent.

P. J. SALONACK & CO., GENERAL AUCTIONeers, 2359 Prairie-av. Phone Grey 8244.

## ARTS AND ANTIQUES.

ANTIQUE FURNITURE BOUGHT, SOLD, AND exhibited. F. VISCONTI, 2200 Michigan-av.

## TO RENT—ROOMS—SOUTH.

TO RENT—LARGE FRONT PARLOR AND front bedroom, single or en suite; strictly modern; delightful corner location overlooking Grand-blvd., near Washington Park; private family; other roomers; excellent table; reference; reasonable. Phone 7036. 719 E. 46th-st., Flat 3.

TO RENT—IF YOU DESIRE A WHOLESOME, sanitary, kept front room, light and cheerful; suitable for 1 or 2, reasonable terms; trasportation 2nd.-av. and South Side L. 788 E. 46th-st., Apt. 2, door call Dr. Jacobs.

TO RENT—ELEGANTLY FURNISHER PARlor suites, exclusive street entrance, lavatory and porch; others, single, en suite; steam, hot water; scrupulously clean; free telephone; references. 3017 Prairie-av.

TO RENT—GRAND-BLVD.—2 CONNECTING rooms and large bay window, and other modern apartment; beautifully furnished; widow's home; responsible business people wishing permanent home. Phone Blue 2251.

TO RENT—NEWLY FURN. HEATED ROOMS, 50c to $1 daily; $2.50 weekly and up. Hotel Marco, 2236 Dearborn-st., 1½ blocks north of Dearborn station.

TO RENT—VERY DESIRABLE NEWLY FURN. front room; steam, electric light; modern conveniences; private family; $3; gentleman preferred. 2258 Indiana-av., Apt. 207, 2d floor.

TO RENT—4350 BERKELEY-AV., 3D APT., 3 outside rooms single or en suite, to 1 or 2 gentlemen; large light, well furnished, at less 'phone; prof. family. Phone Oakland 2407.

TO RENT—MOTHER AND DAUGHTER HAVE finely furnished front room in modern s. h. apt.; elegant bath; one block S. S. Express, 39th and 58th-st. 1st flat; meals optional. Phone Har. 4407.

TO RENT—IN BUSINESS WOMEN'S PRIVATE home a room, bath, comfortable, independent; breakfast optional. Tel. Blue 6161 before 1, or after 5 and Sunday.

TO RENT — HANDSOMELY FURNISHED front room, for 1 or 2; clean; bath; phone privileges; phone; steam; L. express. 4223 Calumet-av. 3d floor.

TO RENT—3245 PRAIRIE-AV., BEAUTIFUL large, warm, front room, with small room for light housekeeping if desired; private family; excellent transp.

TO RENT—NICELY FURN. STEAM HEATED room for two in Kenwood neighborhood; home privileges; C., Ken. L exp., and elect. Address Y X 205, Tribune.

TO RENT—FRONT ROOM, STEAM HEAT, RUNning water; Ken. L exp., I. C., and 43d-st. 72 E. 44th-st., Drexel 4907.

TO RENT—4200 MICHIGAN-AV., FLAT 2— Large front room, nicely furn.; gentleman; ref.; Call eve.

TO RENT—LARGE FURNISHED ROOM, SUITable for one or two gentlemen; $2 or $2.50.
MRS. JOHNSON, 1109 W. 63d-st.

TO RENT—235 E. 28TH-ST., 6TH APT., COZY furn. room; private; gentlemen pref. Ph. Cal. 2276; near Michigan-av.

TO RENT—3201 MICHIGAN-AV., APT. B, NICELY furn. large room, steam, two gentlemen; $5. Phone Calumet 2639.

TO RENT—BEAUTIFULLY FURN. OUTSIDE room for 1 or 2; private lavatory; no other rooms. 3758 Grand-blvd., 3d apt. Tel. Doug. 2610.

TO RENT—3006 PRAIRIE-AV., 2D APT., LARGE front room, suitable for 2, also separately furnished; exclusive home; private family.

TO RENT—BEAUTIFULLY FURN. OUTSIDE room for 1 or 2; private lavatory; no other rooms. 3758 Grand-blvd., 3d apt. Tel. Doug. 2610.

TO RENT—3006 PRAIRIE-AV., 2D APT., LARGE front room, suitable for 2, also separately furnished; exclusive home; private family.

TO RENT—2 ROOMS AND PARLOR; STEAM; bath; suitable for 3 or 4; el. exp., indiana subsurface. 5230 Prairie-av. 3d.

TO RENT—4007 PRAIRIE-AV. APT. NICELY furnished front room; modern; no other roomers; private family; $4 per week. Call Sunday.

TO RENT—LARGE, WELL HEATED FRONT room, lav., priv., phone. 3617 Ellis-av.; owner's home.

TO RENT—SUITE OF FRONT ROOMS OR single; kitchen priv.; steam. 5839 Rhodes-av., 2d. Aldine 1171.

TO RENT—2204 PRAIRIE-AV., VERY DESIRAble rooms with lavatory; electricity; excellent trans. Phone. Calumet 1598.

TO RENT—NICE, LARGE, LIGHT, WARM bedroom; good transp.; reasonable. 3240 Prairie-av.

TO RENT—3908 LAKE-AV. APT. 3, DOUGLAS site; modern; steam heat, elect. light, large closet; adjoining bathroom.

TO RENT—24 E. 44TH-PL. CORNER KENWALD, Apt. G, light, 2 room apt. $22; Ken. L exp., I. C., and 43d-st.

TO RENT—541 E. 53D-ST. NR. KIMBARK. large room for 1 or 2; s. h.; bath; $3 wk.; breakfast and dinner optional; detached house; ref.

TO RENT—THREE BEAUTIFUL, NEWLY FURnished rooms $5 to $8; 169 Oakwood-blvd.; running water, elect. light; choicest S. S. location.

TO RENT—ONE OR TWO, SIDE FUR. ROOMS; modern house; near R. R. sta. and Wentworth-av. 128 67th-blvd. Englewood.

TO RENT—4138 LAKE-AV., NICE WARM ROOM; private family; near I. C. and Kenwood L. Phone Gray 5244.

TO RENT—CLEAN, BRIGHT, STEAM HEATED room; private family; adults; ref. ex.; good transportation. 3014 Indiana-av. Apt. 207, 2d floor.

TO RENT—FRONT PARLOR, SUITABLE FOR teacher, with piano; I. C., Ken. L, and electric. 2923 Lake-av.

TO RENT—4222 JEFFERSON-AV., 2D FLAT; 1 blk. to L and I. C.; elegantly furnished room; st. h. etc.; phone; reasonable.

TO RENT—4251 DANTE-AV., S. FURNISHED rooms; I. C., elevated, 43d cars; modern; reasonable.

TO RENT—FURNISHED S. H. ROOMS; GENtlemen preferred; trasport. good. Tel. Midway 158.

TO RENT—2 DESIRABLE FRONT FUR. ROOMS. 5820 Indiana-av. Phone 4278 Wentworth.

TO RENT—INDIANA-AV., 4 ROOMS FURN. front and other rooms; $2 up. Aldine 429.

TO RENT—SMALL FURNISHED ROOM; STEAM heat, elect. light; $2. 5802 So. Park-av., 1st flat.

TO RENT—3 ROOMS, LAKE-AV. FRONT, SUITE with private lavatory. Also single room; ref. req.

TO RENT—1 OR 2 ROOMS WITH PRIV. BATH, in mod. S. S. home; refs. Phone Calumet 569.

TO RENT—4 KENWOOD-AV. NEW FLAT; front room; steam, gas, elec.; elegant parlors.

TO RENT—WARM ROOM; HOT WATER; TWO clothes closets; clean. 3212 Wabash-av.

TO RENT—3 UNFURNISHED ROOMS, SINgle and double; $1.25 up. 2403 S. State.

TO RENT—3800 ELLIS-AV., APT. 31, LARGE outside room; kitchen priv. Tel. Aldine 1361.

TO RENT—7110 MICHIGAN-AV.— NICELY furn. room; very desirable; ref. req.; Cottage Gr.

TO RENT—ALLEN APTS., 145 OAKWOOD-blvd., single and en suite; refs. required.

TO RENT—TO A MARRIED COUPLE, BOTH working during day, 4461 Prairie-av.

TO RENT—3725 LANGLEY-AV. 2D APT., light, steam heated front room; private family.

TO RENT—FURNISHED ROOMS CONVENIENT to L. 1 block. 4313 Greenwood-av.

TO RENT—4821 INDIANA-AV., NR. "L" EXP.; nicely furn. room in private house; refs.; phone.

TO RENT—4249 INDIANA-AV., FLAT 3—OUTside rooms, single or en suite.

## TO RENT—ROOMS—WEST.

TO RENT—LARGE FRONT, ELEGANTLY furn. room, h. and c. run. water; 2 closets; phone; suitable for 2; breakfast if desired. 553 W. Monroe.

TO RENT—DESIRABLE CLEAN SINGLE AND double rooms, hot and cold water, steam heat, tel.; reasonable. 142 Ashland-blvd.

TO RENT—59 S. HAMLIN, FLAT 3—FINE FURnished room, steam heat, private lavatory; 2 gentlemen preferred. Garfield Park.

TO RENT—PARLOR AND 2 BEDROOMS; ST. heat. 696 W. Van Buren-st. top flat.

## TO RENT—ROOMS—NORTH.

TO RENT — 836 DEARBORN-AV., NEWLY FURnished front rooms for 1 or 2 gentlemen; steam; walking distance.

TO RENT—248 DEARBORN-AV.—NICELY FURnished rooms; steam heat; moderate prices. Telephone Black 5163.

TO RENT—90 LINCOLN PARK-BLVD., APART. 5, exceptionally attractive room facing on blvd. for one or two; every convenience; reas.

TO RENT—280 RUSH-ST., FLAT 1—NEWLY furn., large, front parlor, $5; single room, $2.50; steam; modern; with congenial couple.

TO RENT—FINELY FURNISHED ROOM WITH bay window; warm rooms with conv. 486 Dearborn-av.

TO RENT—NICELY FURNISHED FRONT PARlor; steam heat and hot water, 41 Walton-pl., 2d flat. WEBSTER.

TO RENT—540 DEARBORN-AV., 2D APT., newly furnished front room; running water, clothes closets, steam heat. BARRETT.

TO RENT—424 N. STATE-ST., LARGE, WARM front room; also small; running water, steam; every convenience to make a comfortable home.

TO RENT—873 E. ONTARIO—WELL FURnished front room, with bath; steam; walking distance.

TO RENT—680 FULLERTON-BLVD., PLEASant furn. rooms; very reasonable; private residence.

TO RENT—LARGE, WELL FURNISHED ROOM; private family; large closet; hot water heat, etc.; ref. 508 La Salle-av.

TO RENT—TWO ELEGANT SUNNY FRONT rooms, single or together; Wilson station N. W. "L," 1705 Sheridan-rd., 3d apt.

TO RENT—PLEASANT FURNISHED ROOM for refined gentleman in private family; refs. Phone Irving Park 5011. Address P P 382, Tribune.

TO RENT — FURNISHED ROOMS; HEAT, baths; hot and cold water; single $2; double $2.50 and $3; short walking distance. 336 Fullerton-av.

TO RENT—SUNNY LARGE FRONT ROOM, private family; Wilson L station. 1464 Leland-av., 3d.

TO RENT—440 LA SALLE-AV., REFINED FAMily wishes 4 roomers; desirable rooms; steam. North 5467.

TO RENT—LARGE FRONT AND OTHER rooms, running water; reasonable. 804 E. Erie-st.

TO RENT—"SHERIDAN PARK"—TWO FURN rooms; steam heat, elec. light, bath; 1½ blocks west Wilson sta. 1686 Pemberton-av., 2d flat.

TO RENT—REASONABLE—FINE, LARGE, outside, front bedroom; 2 blocks Wilson "L" sta., priv. family; mod. conv. Phone Edgewater 6141.

TO RENT—ONE LARGE FURNISHED ROOM; all conveniences; 1 block Wilson exp. 148 Winthrop-av. 3d.

TO RENT—294 LA SALLE-AV., 2D APT.—FINEly furnished large front room. Gentlemen. Breakfast optional.

TO RENT—1127 ROBEY-ST., NR. N. W. "L"— pleasant furnished rooms; h. w. heat.

TO RENT—350 LA SALLE-AV., ELEGANT FURnished rooms all conveniences. Phone North 1781.

TO RENT—ROOMS FOR SINGLE GENTLEMEN. Apt. —. Nicely furn. front parlor; mod. conv.

TO RENT—500 E. ERIE-ST., APTS 2 AND 7— Nicely furn. rooms; mod. bldg.; walking dis.

TO RENT—161 RUSH, 2 NEWLY FURN. FRONT rooms; also single; steam; run. water, phone.

TO RENT—500 LA SALLE-AV.—WELL FURnished single or double room; steam, modern.

TO RENT—1425 EASTWOOD-AV., 2D FLAT— Furnished rooms; gentleman; nr. Wilson exp. Skinner.

TO RENT—LARGE FRONT ROOM NEAR LINcoln Park; good trans. Address S L 338, Tribune.

TO RENT—FINELY FURNISHED ROOMS; ST. heat; 2 closets; phone; suitable for one or two gentlemen. 1209 Lincoln-av.

TO RENT—ONE LARGE LIGHT, ONE SMALL room. 467 La Salle-av.

TO RENT—1442 EASTWOOD-AV., 2D. NICELY furnished rooms; private.

TO RENT — 508 LA SALLE-AV., MODERN heated rooms; couple or gentlemen; walking dis.

TO RENT—VERY DESIRABLE FRONT SUITE, all conveniences. 40 St. James-pl., apt. B.

## TO RENT—ROOMS—NORTH.

TO RENT—404 LA SALLE-AV. BY OWNER— Beautifully decorated and furnished rooms; hardwood floors, Wilton rugs, brass beds, hair mattresses, Morris chairs, nice closets, running water, phone; other modern conveniences; excellent trans; first class in every particular; references, North 5623.

TO RENT—AT THE WINTERSET, VERY fine bachelor apartments of 2 and 3 rooms, with and without cafe; a select exclusive neighborhood; 320 Winthrop-av., N. W. ex. stp., dirty L-st.

TO RENT—VERY COMFORTABLE, NICELY furnished front parlor and chamber; modern; quiet, refined; private; two gentlemen, man and wife employed; $6. 98 Goethe-st., 2d.

TO RENT—409 LAWRENCE-AV., LARGE, newly furnished front room, steam heat; one block surface and L cars. $4 for one, $5.50 for two. Phone Edgewater 826.

TO RENT—657 N. CLARK-ST., COR. NORTH-av., Cor. Complete 7 large front rooms, clean; 2 room flat, gas stove, hot water, steam bath, hair mattress. Lincoln 227.

TO RENT—854 DEARBORN-AV., HANDSOME-ly furnished, large double room, adjoining bath, suitable for 2 gentlemen; running water; phone; modern conveniences.

TO RENT — 164 DEARBORN-AV., NICELY furnished decorated front rooms; single, double, or suites; gas, bath, heat, hot water all hours. White 4384.

TO RENT—4 TOWER-COURT, NEAR CHICAGO-av. and Lincoln Park-blvd., large 2d floor front room, alcove, running water; electric lights; steam heat; other rooms. Phone North 5176.

TO RENT—1918 DEMING-PL., COMFORTABLE front suite, also single room; bet. Lincoln Park and Clark-st. Phone Lincoln 4666.

TO RENT—FINE SUITE; SUITED TWO EACH; ajors of married couple. Fullerton, nr. Clark. Phone Lincoln 2470.

TO RENT—208 LA SALLE-AV., SUNNY, COZY room; all conveniences; steam heat. Phone Black 1016.

TO RENT—4 WASHINGTON-PL., FACING THE square, rooms, running water; walk dist.; reasonable; gentlemen only.

## TO RENT—HOUSEKEEPING ROOMS.

### South Side.

TO RENT—CLEAN ROOMS; CONVENIENCES; housekeeping or single. Flat 8 40, 90 22d-st. Evenings.

TO RENT — SPLENDID H&KPG. DOUBLE rooms, steam, phone, hot w., $3.75. 3217 Vernon-av.

TO RENT—3064 DREXEL-BLVD., FRONT ROOM and kitchen, completely furn.; l. h.

TO RENT—1703 MICHIGAN-AV.—LARGE FURnished room for h&kpg.; running water, gas.

TO RENT—3626 VERNON-AV. 2 BEAUTIFUL front light h&kpg. rooms; $5; responsible party.

TO RENT—SUITE COMPLETELY FURN. RMS. for housekeeping. 3262 Calumet-av. Apt. 1.

TO RENT—3 ROOM FURN. APT. FOR LIGHT housekeeping; $20. Also room. 117 E. 47th-st. 3d.

### West Side.

TO RENT—STRANGERS ARRIVING IN CITY and small families boarding should see the fine two room suites, furnished, bedding and dishes; complete for light housekeeping; $2, $2.50, $3 weekly; we have respectable tenants; there is room for more. 1 N. Carpenter-st., near Lake-st. Lower.

TO RENT—3 LARGE, LIGHT ROOMS, LIGHT h&kpg.; run. water; priv. fam. 170 Ashland-blvd.

TO RENT—THREE OR FOUR ROOMS FOR RUNning water, porch; $3; near "L." 467 Fulton-st.

### North Side.

TO RENT — 348 DEARBORN-AV.—LARGE warm room, with small kitchen, for housekeeping; hot water; bath; private toilet; desirable neighborhood; reasonable location.

TO RENT—NEWLY FUR

## TO RENT—BUILDINGS.

TO RENT—1806-11 STATE-ST., 60 FT. FRONT; large plate glass windows; 2d story loft, 51.5x112; large 3 story and basement brick warehouse in rear; total sq. ft. area, 14,000; grade divide. EDWIN P. GETCHELL, 204 Dearborn-st.

TO RENT—
4 STORY BUILDING, 80X100, electric freight elev., 250 lbs. to the sq. ft., near loop. H. A. THORPE, 165 La Salle-st. Harrison 154.

TO RENT — 128-130 FRANKLIN-ST., 6 STORY and base. bldg., 54x81; elev. and heat; might div. 1907-9 Clark-st., 5 story and basement building, 5,000 ft. on each floor; heat and elevator. H. O. STONE & CO., 125 Monroe-st.

TO RENT—BUILDING, 214-16-18 KINZIE-ST.; 4 story and base. bldg.; 2 elevators; railroad in rear; top floor, 64x150 ft. Ellis-av., cor. 50th-st., 66x150 ft. COLEMAN & McCLUER, 107 Dearborn-st.

TO RENT—DOWNTOWN CORNER BUILDING, 20,000 sq. ft., reasonable rent. Immediate possession. J. N. BUCHANAN, 99 Randolph-st.

TO RENT — WELL BUILT FACTORY AND warehouse buildings to suit tenants in all parts of city. H. O. STONE & CO., 125 Monroe-st.

TO RENT—BUILDINGS WEST OF RIVER; some for immediate possession and some for May 1. R. O'DWYER, Desplaines and Monroe-sts.

## TO RENT—HALLS.

TO RENT—BEAUTIFUL DREXEL [3] HALLS, 40th-st. and Cottage Grove-av., seats 200, 500, dance, lodges, etc., $6, $10, $15 night; will rent large dance entertainment hall percentage basis.

## TO RENT—HOTELS.

TO RENT — 2427 MICHIGAN-AV., HOTEL Warren; elegant 50 room house; steam heat; electric elevator; strictly modern.

## TO RENT—BASEMENTS.

TO RENT—LARGE, PROMINENT CORNER basement, containing about 6,000 square feet; 10 Year lease to responsible wholesale florists. Address Florist, O 170, Tribune.

TO RENT—BASEMENT OF 161 MARKET-ST.; fireproof building. McKey & Poague, 134 Wash.

## TO RENT—BARNS.

TO RENT — STABLE with six stalls and living rooms above. 145 CASS-ST.

## WANTED—TO RENT—FARMS.

WANTED — TO RENT — SMALL OR LARGE farm or country place, cash rent; responsible party. Address W 227, Tribune.

## TO RENT—MISCELLANEOUS.

TO RENT—BUILDINGS, STORES AND FLOORS in all parts of the city. Send for list. WILLIS & FRANKENSTEIN, 115 Dearborn-st.

TO RENT — BUILDINGS, STORES, FLOORS, and offices, all sizes, prices and locations. Call up H. O. STONE & CO., 125 Monroe-st. Rand. 300.

## STORE AND OFFICE FIXTURES.

JULIUS BENDER—
CHICAGO HEADQUARTERS FOR STORE FIXTURES.
General stores and salesrooms,
230-232-234-236-238 W. Madison-st.
Tel. Monroe 1712. Cor. Peoria-st.
We undersell all others.

GUTTMAN STORE FIXTURE CO.,
387-389 Wabash-av.
Telephone Harrison 4981.
THE LARGEST AND CHEAPEST OF THEM ALL.
Dealers in new and used store fixtures.

FROM REPUBLICAN HEADQUARTERS 4 FT. oak roll top desks, $15; 4 ft. v. t. files, $14; typewriter stands, $14.50; oak or cane chairs, 36c; tables, 50c ft.; oak shelving, $1.00 ft.; oak counters, $1.00 ft.; plate top floor cases, $3.50 ft. Don't miss this opportunity. STONE, 515 Wabash-av.

DESKS—

REAL BARGAINS.
Account of removal, sanitary flat top, roll top, and typewriter desks, tables, chairs, and vertical files. This week only. THE GLOBE-WERNICKE CO., 163 Wabash-av., 26 floor.

OUR OFFICE IS FURNISHED COMPLETE IN the most up to date manner at a saving of 50%. Brand new top desks, $14.50; roll top desks, $14.50. CHICAGO HOUSEWRECKING CO., 35th and Iron-sts., Chicago.

MANUFACTURERS—OFFICE DESKS, "ELASTIC" bookcases, filing interlocking letter trays, lowest prices. THE GLOBE-WERNICKE CO., 224-226-228 Wabash-av. Tel. Harrison 1423.

FOR SALE—14 FT. BRONZED WIRE PARTition, 16 in. mesh, good condition, cheap. 75 W. Jackson-st.

LEADER—4 FT. OAK ROLL TOP DESK AND one desk chair, complete, net, $18. OTIS DESK CO., 122-126 Quincy-st. Telephone Main 2706.

DESKS, CHAIRS, SAFES. ALSO Railway Comm. Cabinet and File Co.'s system, now made by us. Matlock Co., 331-33 Wabash-av.

DESKS, CHAIRS, PARTITIONS, SAFES, ETC. Filing cabinets, typewriter tables, shelving bought and sold. P. CASEY'S SONS, 45 5th-av.

DESKS, SAFES, CHAIRS, FILES. LOWEST prices in city. WALKER & CO. 79 E. Lake-st.

HIGH GRADE OFFICE FURNITURE, RUGS, and typewriters for sale, immediately, at bargain prices BALDREY, 702, 171 La Salle-st.

FOR SALE—FINE OAK ROLL TOP DESK, fitting, net; good as new; sell half cost. 1602 Ashland Block.

FOR SALE—ROLL TOP DESK; GOOD AS NEW; bargain. C. H. BAKER, 200 Tribune Bldg.

ROLL TOP DESK AND CHAIR FOR SALE; bargain. 610 Ashland Block.

STORE FIXTURES FOR SALE CHEAP. Inquire at 226 N. Park-av., Austin.

## SAFES.

HERRING-HALL-MARVIN SAFE CO.,
Manufacturers of Hall's Standard Safe.
The best safe made.
A few second hand safes in stock.
Prompt attention given to repair work.
184-188 WASHINGTON-ST.

DONNELL SAFE COMPANY,
209-209 E. Washington-st.
Largest stock of new and second hand high grade safes in the city. Established 1886.

A CARLOAD OF STANDARD MAKE SAFES all sizes, to be disposed of at forty per cent from regular prices.
WALKER COMPANY, 79 E. Lake-st.

LOWEST PRICES ON NEW AND USED SAFES and vaults; quality in quantity.
BABATH SAFE CO., 188 Lake-st.

## HORSES AND CARRIAGES.

THE U. S. TRANSFER COMPANY WILL SELL at auction all their draft horses, 75 in all; automobile wagons; 3 handsome 2,800 lb. teams of dapple gray mares, 4 and 5 years old; will work single; $250 each; 6 fine 2,800 lb. teams of black mares, 4 and 5 years old; suitable for all work, $200, worth $300; also dapple gray team of handsome mares, 4 years old, $250, worth $800; also handsome bay team, 5 years old, heavy in foal, cost $375 5 months ago, and handsome black mare, 6 years old, 1,600 lbs., cost $225; all will work single; 35 fine 1,500 lb. drafters, horses and mares; 2,300 to 1,500, 4 to 6 years old; will sell less than half value; this is the greatest bargain ever offered in this city; don't leave the fine looking horses and mares in the city; they will be sold at the South Side barn. Call U. S. Transfer office, No. 30, 1432½ State-st.

BUSINESS WAGONS, TAKE TRUCKS, TEAMING GEARS, RACINE DUMP WAGONS, HARNESS, RACINE WAGON AND CARRIAGE CO., 1415-1415 WABASH-AV.

FOR SALE—HANDSOME 1,500 LB. BAY HORSE, 6 years old, sound, good worker, $225; or will trade for 2,000 lb. team. The Quinn Supply Co., 120 W. Madison-st.

MUST SELL ONE 4 YEAR OLD TROTTER, 5 6 year old mules from Missouri; guaranty and trial; 4 teams, 2 single box wagons, new. Main 4000.

40 TONS OF CHOICE TIMOTHY HAY IN BARN. For further particulars address THOMAS D. COLE, Spring Grove, Ill.

SADDLE AND COMBINATION HORSES, FINE, safe to ride, 800 to 1,200 lbs., $100 to $1,500. Rasmussen Riding Acad., 620 N. Clark-st.

FOR SALE—56 MARES AND HORSES ALL sizes, right from city work, $26 up; mares in foal; wagons and harness cheap. 1415 Wabash-av.

FOR SALE—5 YEAR OLD SORREL HORSE; guaranteed sound and the best kind of a worker. Phone Humboldt 3787. 1603 N. Troy-st.

FOR SALE—GOOD TEAM YOUNG SOUND well broken horses. Address C. E. MASTERS, Norwood Park, Ill.

WANTED—SPRING GEAR BOX TRUCK; CARrying 7,000 lbs. 4749 Cottage Grove-av.

$150 BUYS 2,900 LB. TEAM ALMOST NEARLY three double harness; 4½ price. 666 W. Madison-st.

## TYPEWRITERS AND SUPPLIES.

THE HIGH QUALITY AND LOW PRICES OF our rebuilt typewriters of all makes are not equaled elsewhere. This is the original typewriter exchange, with 20 years' experience, best facilities and largest stock. Specials: Rebuilt standard rates, 3 months for $3.00; late models, best condition, 3 months for $5.00; and allowed on purchase. TYPEWRITER EXCHANGE, Tel. Harrison 4000. 319 Dearborn-st.

WE RENT AND SELL ALL MAKES OF TYPEwriters at lowest consistent price and allow rental on purchase. Our prices don't purport bargains, but bargains at low prices are what we offer. Just call or write and be convinced. REBUILT TYPEWRITER CO., 30 Dearborn-st.

SPECIAL VALUE — UNDERWOODS, OLIVERS, Monarchs, Remingtons, etc.; largest stock in U. S. RENTALS a specialty. Two stores. TYPEWRITER EMPORIUM, 153 La Salle-st. Harrison 5491.

REBUILT TYPEWRITERS OF ALL MAKES, $10 to $60; repairs made promptly. McDonald Typewriter Co., 243 La Salle-st. Harr. 2761.

UNDERWOOD, OLIVER, MONARCH, OLIVER, REM. Trial anywhere; cash or time; rent, $2 and up. W. A. WHITEHEAD, 36 La Salle-st. Tel. Main 5435.

TWO STANDARD TYPEWRITERS, TAKEN ON debt, like new; cheap; cash or time; or will rent. Address, Tribune.

TERMS OF SALE, $5 PER MO.; RENTALS, $2.50 and $3. FOX TYPEWRITER CO., 299 Dearborn-st.

WE START 1909 OFFERING NO. 6 REMINGtons at $25.50 and rentals 6 months $4. Arme Typewriter Co., 167 Dearborn-st.

6 MONTHS $5; TYPEWRITERS RENTED; RIBbons free. American Typewriter and Supply Co., 188 Dearborn-st.

WILL RENT MY TYPEWRITER FOR $2.50 PER mo.; private party. 1405 Unity Bldg.

## SCALES.

CHICAGO SCALE COMPANY,
SCALES MADE & REPAIRED,
264 W. JACKSON-BLVD. PHONE MONROE 1283.

## TRUSSES, DEFORMITY APPARATUS.

DR. WOLFERTZ & CO., SPECIALISTS, 60 5TH av.—Expert truss fitters; ruptures, deformities, positively cured with our latest appliances. trusses, elas. stockings and supporters, etc. Sun. 9-12 a. m.

## SEWING MACHINES.

AKAM, 46 JACKSON-BLVD., WITH FOLEY & Williams, 3d floor—New and 2d hand machines $5 and up; repairing by experts; parts, needles, and shuttles for all machines. Tel. Harrison 1026.

## REAL ESTATE—CITY.

FOR SALE—REAL ESTATE—
REAL ESTATE AND LOANS.
ESTATES CAREFULLY MANAGED.
WINSTON & CO.,
119 MONROE-ST.

FOR SALE—3 STORY BRICK STORE AND flats, stove heat; fine investment; must be sold; rental $675. Price $5,000.
P. F. McCARTHY & CO., STATE and 39TH-STS.

FOR SALE—HAVE A NUMBER OF BARGAINS to offer in amounts from $1,500 to $200,000.
RENRY A. KNOTT, 1403 Ashland Block.

## REAL ESTATE—SOUTH SIDE.

FOR SALE—VACANT FOR HIGH GRADE flats, Drexel-blvd., cor. or inside lot, 55 ft. or more, near Kenwood L. station. Vincennes-av., cor. 48th-st., 95½x126 ft. Ellis-av., cor. 50th-st., 66x150 ft.
Would consider trade for new flat bldgs or stores. 8 story stone front flat bldg., 6-7-7 rooms, hard wood finish and floors, steam heat, lot 25½x160 ft.; rent $7,080; price $8,000; 6 and 12 apartment buildings in choice localities on South Side.
JOHN BOOMER & CO., 107 Dearborn-st.

FOR SALE—NEW MODERN 6 FLAT BLDG. AT a bargain; rental $3,180; price $42,000, 5½%.
FOR SALE—6 flat bldg. at a great sacrifice, within ¼ block of 111 Cent. and 2 blocks to "L" stations; rental $2,400; price $18,000.
FOR SALE—2 flat bldg., new, modern, 6 rooms, on one of best residence streets in Woodlawn; rental $4,960; price $52,000; mortgage $17,500. 5½%.
GRAPPERHAUS, RUSSELL & CO.,
Phones Hyde Park 627 and 647. 367 East 63d-st.

FOR SALE—GAYLORD SUBDIVISION.
Choice lots on Garfield-blvd., between Morgan-st. and Center-av., 50x165 ft., south front, with building line.
R. MURPHY & SON, Agents.
Cor. Garfield-blvd. and Center-av.

FOR SALE — CHOICE 6 FLAT BLDG. ON Grand-blvd.; 2 baths; all walls painted or canvased; finely finished; hardwood trim; soundproof floors and built for investment; rents $5,640; mtg. 4½%; loan sell to net better than 10% on price.
MOORE & NEWMAN, 434 and Grand-blvd.

FOR SALE—BEST BARGAIN NORTH SIDE. Sacrifice corner 6 flat, A1 location; mortgage $12,000, 5½%. 1615; prepayment privileges; rent $2,514; shows 10% net on selling price, $19,000, or 17% net on investment $7,500. J. A. DALLARD, Room 8, 404 W. 63d-st.

FOR SALE—PRAIRIE-AV., NEAR 58TH. Nearly new modern 6 flat, brick and stone. Elegant oak finish throughout; rent, $2,800; mtg. $11,000, 4½ years; will sacrifice equity for $7,500 cash.
ROBT. SCHENCK & CO., 4301 Drexel-blvd.

FOR SALE—NEW 6 FLATS, PRAIRIE-AV., near 52d-st.; thoroughly modern; all conveniences, including vacuum cleaning plant; $25,000; rentals over $3,500. C. R. GLEASON & CO., 86 E. 63d-st.

FOR SALE—WABASH-AV., $150; SACRIFICE to close estate; 3 story stone front flat, 7 rooms, first floor, 8 rooms other two; light all around; wide lots; steam heat, running hot water. Apply 5141 Michigan-av.

FOR SALE—AT GREAT BARGAIN—DETACHED 2 story brick, Prairie-av., home of 10 rooms and 2 baths; cost over $12,000; price cut for quick sale, as owner is leaving Chicago, to $6,500.
P. F. McCARTHY & CO., State and 39th-sts.

FOR SALE—BUILDERS—WE HAVE 3 CHOICE HYDE PARK CORNERS NEAR I. C. EXPRESS CHEAP FOR CASH.
JOHN A. CARROLL & CO.,
158 E. 63D-ST. 119 LA SALLE-ST.

FOR SALE—8 ROOM MODERN BRICK HOUSE on Forest-av., near 34th-st.; furnace heat; in A1 condition inside and out; mtg. $2,000 at 5½%, 4½ years; price $3,850.
NEWTON B. LAUREN & CO., 115 Dearborn-st.

FOR SALE—$5,300; EASY TERMS; 2 STORY brick flat building, 13 r.; modern; rent $738 yr.; hot water heat; barn, 45th, nr. Vincennes.
WILLIAM H. MOONEY, 100, 138 Washington-st.

FOR SALE—FORECLOSURE PRICE—25 FEET vacant, vicinity 53d-st. and Union-av.; including improvements; $300; terms. Oblander, 312, 115 Clark-st.

FOR SALE—PRAIRIE-AV., NEAR 35TH, STONE front store and 2 flats; rents $1,740 yearly; snap price $11,500. FREDK. H. BARTLETT & CO., 1140 The Rookery, 209 S. La Salle-st.

FOR SALE—10 ROOM MODERN RESIDENCE, 4911 Grand-blvd.; 3 bathrooms, hot water heat, hardwood floors, open plumbing.
H. J. HARLEY, 45 La Salle-st.

FOR SALE—A MODERN 6 FLAT BLDG. ON THE 3c. Side, exceptionally good transportation, at a price paying 16% on entire cost of property.
JAMES L. MAIN & CO., 100 Washington-st.

FOR SALE—STATE-ST. NEAR 51ST-ST., BIG, strong 2 story frame store and 2 flats; plate glass front, in good repair; equity only $2,000.
J. F. McNAMARA & CO., 5107 Indiana-av.

FOR SALE—SPECIAL; BARGAIN IN 11 R. RESidence and bath, gas and electric, frame, stone basement; lot 37½x125; near Normal-blvd., on 60th-st. Call at 624 W. 63d-st.

FOR SALE—EXTRA WELL BUILT NEW 6 FLAT BLDG.; RENT $3,050; PRICE $23,000; REASONABLE TERMS.
C. H. MULLIKEN, 108 DEARBORN-ST.

FOR SALE—ON GREENWOOD-AV., NEAR 45th-st., 9 room brick and frame, slate residence and stable; five bathrooms; lot 100x178 feet. Address S X 358, Tribune.

FOR SALE—I WANT TO SELL MY COLONIAL apartment building near 45th and Woodlawn-av., rent $4,500 a year; owner, Edgewater; 9 room brick, hot water heat, 50x150; $12,000.
H. H. BANFORD & CO., 108 Dearborn-st.

FOR SALE—TWO STORY BRICK, 2 6 ROOM flats; furnace heat; stone foundation and basement; 2 blocks to "L" station; price, $5,100. Call 1373 Lincoln-av.

FOR SALE—FINE STUCCO RESIDENCE IN Edgewater; lot 60x165; 9 rooms; owner forced to sell; will cut to $8,500. [P.] CHAS. E. HART & CO., 1310 Wilson-av., cor. Evanston-av.

FOR SALE—NORTH SIDE—
7 room brick residence, 2 blocks from Sheridan "L"; lot 24x100; $1,500 bal. time. Address T C 175, Tribune.

FOR SALE—WOULD YOU PAY $6,000 FOR A beautiful 9 room Sheridan Park home, large lot, side street? Terms made. Write or see JONES, 620 Marquette Bldg.

FOR SALE—SHERIDAN-RD., 6 APT. BLDG., 7 rooms; rental $3,000; income, $13,000; L service. Want cash; will sell to net better than 10%.
[E.] COCHRAN & McCLUER, 107 Dearborn-st.

FOR SALE—MY HIGH CLASS 15 APT. BLDG., Wilson-av. district; rental $9,700; incumb. now $90,000; equity $20,000; will trade according to appreciate it. Address T G 180, Tribune.

FOR SALE—PERRY-ST., NEAR BERTEAU-AV., 10 room brick residence; furnace; lot 45 feet; clear; owner will not sacrifice. Call to-day.
[E.] COCHRAN & McCLUER, 107 Dearborn-st.

FOR SALE—ROGERS PARK, 1334 COLUMBIA-av., s. f., bet. 2 houses, near lake, 50x133, ft., fine trees; lot high; 2 houses, 10 and 11 rms.; $60 per ft. E. N. WEART & CO., 115 Dearborn-st.

FOR SALE—535 ORCHARD-ST., OFF ARLINGton-pl.; 50x125 ft.; very choice; price $6,000. WHITESIDE & HAMILTON, 140 Dearborn-st.

FOR SALE—2830 N. HERMITAGE-AV., 8 ROOM house; lot 50x165; $5,250; "L" and surface trains. E. A. DRACH, 907 Wilson-av.

FOR SALE—2 FLAT BUILDING, 7 AND 8 RMS.; lot 66x140; 2 blocks to "L" station; make offer. Address S L 541, Tribune.

FOR SALE—MODERN 7 RM. BRICK RES.; furnace heat; worth $4,500, price $4,000 for quick sale; bargain. Address S W 12, Tribune.

FOR SALE—BUILDING LOTS, ON CORNER Ashland and Bosworth-av.; reasonable; best location for renting. JOHN BOBEL, 969 Southport-av.

FOR SALE—EDGEWATER, NEW 7 AND 8 RM. houses on 2 lots, 50x125 each; easy terms.
R. E. KNAUER, 2937 Evanston-av.

FOR SALE — 35X160 ON KENMORE-AV.; choice location for high grade 2 flat bldg. price $2,450. B. B. CLOVER & SON, 100 Washington-st.

FOR SALE—NEW BUNGALOW, DESIRABLE cozy room, running water; modern; near Lincoln Park.

FOR SALE—FREMONT-ST., NEAR WEBSTER, 8 room semi-detached house; attic, 4 bdrms.; 60-ft. lot; $5,000; terms. CHARLES H. CLARK, 1736 Washington-av.

FOR SALE—ROGERS PARK PROPERTY—
S. ROGERS TOUHY, "Original Owners," 84 La Salle-st. Tel. 3115 Main. Branch, Rogers Pk.

FOR SALE—5 ROOM HOUSE, SHERIDAN Park, 3147 Dover-st. $6,500; $500 down, $25 monthly.
BROWN, 100[illegible] La Salle-st.

FOR SALE—IMPROVED AND VACANT, NORTH side. JOHN M. COLLINS, 5042 Evanston-av., Real Estate and Insurance.

FOR SALE—ROGERS PARK AND BIRCHWOOD homes and vacant, bargain prices. G. C. MOORE & SON, Greenleaf and Sheridan-road. Tel. 123.

FOR SALE—SALOON CORNER.
Unbeatable location. $2,640; price $17,500.
VAN GILDER & STEWART, 115 Dearborn-st.

FOR SALE—EDGEWATER—2 FLAT, MODERN; choice location; large lot; easy terms.
HENRY A. KNOTT, 1403 Ashland Block.

FOR SALE—LOT 45X145, SHERIDAN-ROAD, SO. of Belmont; inc. $5,000; want offer.
GORDON B. CHASE, 154 E. Lake-st.

FOR SALE—MANY EDGEWATER HOMES, ALL PRICES, ON ALL AVENUES. J. F. HECHT, 115 DEARBORN-ST. CENT. 3123.

FOR SALE—BALMORAL, E. OF CLARK, SO. fr., 60 or 100x125 ft. to alley; per ft., $40.
ERNST STOCK, 214 E. Division-st.

FOR SALE—SACRIFICE—NEW 6 FLAT BLDG. on easy terms. See Owner, 59 E. Leland-av.

FOR SALE—A BEAUTIFUL COLONIAL HOUSE, 607 Winthrop-av., large ground; owner.

## REAL ESTATE—NORTHWEST SIDE.

ROBERT POTTINGER & CO.

—HOMES—
ON MONTHLY PAYMENTS.

We can convince you that, considering location and quality of house, our prices are the lowest ever offered for modern, up to date homes.
5 room cottage, $2,350; $100 cash, $12 monthly.
6 room house, furnace heat, $2,850; $200 cash, $12 monthly.
4 and 5 room two flats, $2,950 to $3,150; $200 cash, $15 monthly.
2-6 room two flats, $3,950; $300 cash, $20 monthly.
Complete, with cement floor, laundry, cement block foundation, nickel plumbing, shades, gas fixtures, cement walks, 7 foot basement, and fence, for $450 to put in but not for heat. Send for plat.
ROBERT POTTINGER & CO.,
2454 Elston-av. 400 W. Irving Park-blvd.
Tel. Irving Park 198.

FOR SALE—SEE DICKINSON'S ARTISTIC BUNGALOWS—LATEST IN BEAUTIFUL HOMES—Wide lots; Irving Park; 6 to 8 rooms; $2,300 to $3,600; easy terms. Office 3649 Milwaukee-av., cor. Irving Park-blvd.

FOR SALE — 6 ROOM MODERN HOME IN Irving Park; furnace, fine fireplace; built by architect for own use; bargain at $3,800; central location; finished and everything high class. [3464].
HARNTZE & WHEELER, 3806 Milwaukee-av.

FOR SALE—EIGHT ROOM HOUSE; HARDwood floors; best open plumbing, hot water heat, electric light; fine barn; incumbrance $1,500; equity $4,500. Address P X 479, Tribune.

FOR SALE—BUSINESS LOTS, ELSTON-AV. Montrose and Irving Park-blvds.; good opening for all kinds of business; will build for you.
E. A. WASHBURN, 3806 Milwaukee-av.

FOR SALE—YOU CAN FIND NOTHING BETter for the price than Boswell's modern homes. Montrose-av., cor. Milwaukee; $3,900 up; very easy terms. FRED. G. BOSWELL, 1708 W. Montrose-av.

FOR SALE—SNAP—125 FT. BUSINESS COR. vacant Fullerton-av., section and half section line; quick sale imperative; might take part 2d mtg. Address T H 150, Tribune.

FOR SALE—MUST BE SOLD IMMEDIATELY, 50 ft. on Washtenaw, near Humboldt.
C. WOODHOUSE, 355 Oakwood-blvd.

## REAL ESTATE—WEST SIDE.

FOR SALE—MUST SELL MY 12TH-ST., NEAR Hamlin-av. property; rental $1,200. Price $15,000. Must raise $5,000 cash, balance to suit. Address T E 93, Tribune.

## REAL ESTATE—NORTH SIDE.

FOR SALE—
LAKE VIEW SNAPS.
Irving Park-blvd., 50x118, near Lincoln-st. Business lots near Ravenswood L. station.
Bradley-pl., 97x125, s. e. corner Leavitt-st.
East Ravenswood Park, fine location for flats.
Byron-st., 30x134, s. w. corner Hamlin-av.
Specialty.
PRICES CUT FOR QUICK ACTION.
OGDEN, SHELDON & CO.,
Phone Main 1015. 84 Clark-st.

FOR SALE—NEAR PAULINA-ST. STA. NORTHwestern. All on street car, belt line, and other railway connections.
TWO SPECIAL HOME BARGAINS.
Residence, 7 rooms.....$4,800
2 flat, very attractive; steam heat.....5,000
Both have every modern convenience; oak trim and floors; laundry, etc.
Terms—$500 or more cash, balance to suit.
KOBSTER & ZANDER, 99 Dearborn-st.
Branch, 1900 Lincoln-av., open Sunday.

FOR SALE—16 FLATS, SHERIDAN-RD., CORner; must sell; rent $9,600; price $44,000; mortgage $25,000; bargain.
6 flat, new; highest grade, on North Side; rent $3,900; mortgage $18,800. Make offer.
2 flat; bargain; Edgewater; 33 ft. lot; furnace; price $4,500.
REGELIN, JENSON & CO., 1286 Sheridan-rd.

FOR SALE—
171 RUSH-ST., TWO STORY AND BASEMENT brick residence. Eight rooms; furnace; easy walking distance downtown. Immediate possession.
OGDEN, SHELDON & CO.,
84 CLARK-ST.

FOR SALE—OR EXCHANGE—MY HIGH CLASS Sheridan-road 6 apart. bldg., 6 and 10 rooms and reception hall; has beam ceilings, electric lights, steel wall safes, shower bath, console, hall trees, good light. Mantels and everything modern. Rents, about $6,700. Low price for cash. Address T H 102, Tribune.

FOR SALE—BARGAINS IN HOUSES—
Deming-ct., 12 rooms.....$17,500
Hampden-ct., 12 rooms.....20,000
Wellington-av., 12 rooms.....22,000
Barry-av., 12 rooms, snap.....20,000
PAUL STEINBRECHER, Tribune Bldg.

FOR SALE—CHICAGO-AV., NEAR CLARK-ST., cor. of alley, 66x140 ft., sheds; old improvements on about 1/3 of lot; rent for over $1,700; good site for manufacturing, laundry, milk station, or sales; want to close an estate.
[E.] COCHRAN & McCLUER, 107 Dearborn-st.

FOR SALE—WE HAVE HAD LISTED WITHIN the last few days several 6 flat buildings that can be bought at a sacrifice price, where the owners are forced to sell and in some cases will take clear property in exchange. [P.] CHAS. E. HART & CO., 1310 Wilson-av., cor. Evanston-av.

FOR SALE—EDGEWATER BARGAINS—
2 flat bldg., 5 and 6 rooms, hardwood finish, furnace heat; rents $1,020; residence, strictly modern; lot 37½x138, only $5,250.
PUSHECK & CO., 2510 Evanston-av.

FOR SALE—A BARGAIN—6 FLAT BUILDING on Burling-st., south of Wrightwood-av., furnace heat; rents $1,770; only $20,000, at 4½% 5 price, $16,000. R. B. [illegible] E. ORRIS HART & CO., 1310 Wilson-av., cor. Evanston-av.

FOR SALE—
Three story brick business property, Wells-st. near N. W. depot; good return on investment.
OGDEN, SHELDON & CO.,
84 CLARK-ST.

FOR SALE—EDGEWATER, 2 FLAT BLDG., 5 and 6 rooms, brick, hardwood finish, beamed ceilings, tile baths; lot 25 1-3x125; price $7,500; easy terms. H. W. HARPOLD & CO., 146 La Salle-st. Cent. 44.

FOR SALE—400 FT., E. RAVENSWOOD PARK and Montrose-blvd., $40 per ft.; 400 ft., E. Ravenswood Pk. and Berteau; $30 per ft.
PARLMENT CO., 901 Rudolph-pl. Junction 3518 Cent.

FOR SALE—32½X30 FT., VACANT, KENMORE-av., near Buena-av.; price $2,175; fine for 3 flat bldg. [illegible] STAFFORD & FRANKLIN, 145 La Salle-st.

FOR SALE—3068 MAGNOLIA-AV. SACRIFICE, 7 r. house, nearly new, worth $5,000; make reasonable offer; lot 33x125, near Argyle station N. "L."

FOR SALE—COTTAGES, HOUSES, TWO FLAT buildings, near the Northwestern elevated; $100 cash, $12 per month.
A. H. HILL & CO.,
799 W. Irving Park-blvd.

FOR SALE—MY STONE FRONT 7 ROOM HOT water heated residence on Rokeby-st., near Addison station N. W. L.; interior very fine, modern, and complete. Address W 327, Tribune.

FOR SALE—FOUR-FLAT INVESTMENT, 50X125, Leland-av., south of Belmont; make offer for equity; mtg. $500.
JUDSON A. OLIVER & CO., 602 Wilson-av.

FOR SALE—OWNER MUST HAVE MONEY; 6 R. flat, near Lincoln and Fullerton; reduced from $4,200 to $3,600; clear; snap for homeseeker. Address S E 386, Tribune.

FOR SALE—SACRIFICE FOR CASH MY 6 flat bldg., Sheridan Pk., near Wilson "L" station; rents $3,880; mtge. $15,000, 5½%; price $28,000. Address S L 540, Tribune.

FOR SALE—WILL SACRIFICE FOR CASH MY 3 flat bldg., 6-6-6 rooms, hot water heat; Mortgage $16,000, 5½%. Price $28,750. Nets 16%. Address S L 518, Tribune.

FOR SALE—BEST RESIDENCE FOR THE money in Edgewater; 9 room brick, hot water heat, 50x150; $12,000.
H. H. BANFORD & CO., 108 Dearborn-st.

FOR SALE—TWO STORY BRICK, 2 6 ROOM flats; furnace heat; stone foundation and basement; 2 blocks to "L" station; price, $5,100. Call 1373 Lincoln-av.

FOR SALE—FINE STUCCO RESIDENCE IN Edgewater; lot 60x165; 9 rooms; owner forced to sell; will cut to $8,500. [P.] CHAS. E. HART & CO., 1310 Wilson-av., cor. Evanston-av.

FOR SALE—NORTH SIDE—
7 room brick residence, 2 blocks from Sheridan "L"; lot 24x100; $1,500 bal. time. Address T C 175, Tribune.

FOR SALE—WOULD YOU PAY $6,000 FOR A beautiful 9 room Sheridan Park home, large lot, side street? Terms made. Write or see JONES, 620 Marquette Bldg.

FOR SALE—SHERIDAN-RD., 6 APT. BLDG., 7 rooms; rental $3,000; income, $13,000; L service. Want cash; will sell to net better than 10%.
[E.] COCHRAN & McCLUER, 107 Dearborn-st.

FOR SALE—MY HIGH CLASS 15 APT. BLDG., Wilson-av. district; rental $9,700; incumb. now $90,000; equity $20,000; will trade according to appreciate it. Address T G 180, Tribune.

FOR SALE—PERRY-ST., NEAR BERTEAU-AV., 10 room brick residence; furnace; lot 45 feet; clear; owner will not sacrifice. Call to-day.
[E.] COCHRAN & McCLUER, 107 Dearborn-st.

FOR SALE—ROGERS PARK, 1334 COLUMBIA-av., s. f., bet. 2 houses, near lake, 50x133, ft., fine trees; lot high; 2 houses, 10 and 11 rms.; $60 per ft. E. N. WEART & CO., 115 Dearborn-st.

FOR SALE—535 ORCHARD-ST., OFF ARLINGton-pl.; 50x125 ft.; very choice; price $6,000. WHITESIDE & HAMILTON, 140 Dearborn-st.

FOR SALE—2830 N. HERMITAGE-AV., 8 ROOM house; lot 50x165; $5,250; "L" and surface trains. E. A. DRACH, 907 Wilson-av.

FOR SALE—2 FLAT BUILDING, 7 AND 8 RMS.; lot 66x140; 2 blocks to "L" station; make offer. Address S L 541, Tribune.

FOR SALE—MODERN 7 RM. BRICK RES.; furnace heat; worth $4,500, price $4,000 for quick sale; bargain. Address S W 12, Tribune.

FOR SALE—BUILDING LOTS, ON CORNER Ashland and Bosworth-av.; reasonable; best location for renting. JOHN BOBEL, 969 Southport-av.

FOR SALE—EDGEWATER, NEW 7 AND 8 RM. houses on 2 lots, 50x125 each; easy terms.
R. E. KNAUER, 2937 Evanston-av.

FOR SALE — 35X160 ON KENMORE-AV.; choice location for high grade 2 flat bldg. price $2,450. B. B. CLOVER & SON, 100 Washington-st.

FOR SALE—NEW BUNGALOW, DESIRABLE cozy room, running water; modern; near Lincoln Park.

FOR SALE—FREMONT-ST., NEAR WEBSTER, 8 room semi-detached house; attic, 4 bdrms.; 60-ft. lot; $5,000; terms. CHARLES H. CLARK, 1736 Washington-av.

FOR SALE—ROGERS PARK PROPERTY—
S. ROGERS TOUHY, "Original Owners," 84 La Salle-st. Tel. 3115 Main. Branch, Rogers Pk.

FOR SALE—5 ROOM HOUSE, SHERIDAN Park, 3147 Dover-st. $6,500; $500 down, $25 monthly.
BROWN, 100[illegible] La Salle-st.

FOR SALE—IMPROVED AND VACANT, NORTH side. JOHN M. COLLINS, 5042 Evanston-av., Real Estate and Insurance.

FOR SALE—ROGERS PARK AND BIRCHWOOD homes and vacant, bargain prices. G. C. MOORE & SON, Greenleaf and Sheridan-road. Tel. 123.

FOR SALE—SALOON CORNER.
Unbeatable location. $2,640; price $17,500.
VAN GILDER & STEWART, 115 Dearborn-st.

FOR SALE—EDGEWATER—2 FLAT, MODERN; choice location; large lot; easy terms.
HENRY A. KNOTT, 1403 Ashland Block.

FOR SALE—LOT 45X145, SHERIDAN-ROAD, SO. of Belmont; inc. $5,000; want offer.
GORDON B. CHASE, 154 E. Lake-st.

FOR SALE—MANY EDGEWATER HOMES, ALL PRICES, ON ALL AVENUES. J. F. HECHT, 115 DEARBORN-ST. CENT. 3123.

FOR SALE—BALMORAL, E. OF CLARK, SO. fr., 60 or 100x125 ft. to alley; per ft., $40.
ERNST STOCK, 214 E. Division-st.

FOR SALE—SACRIFICE—NEW 6 FLAT BLDG. on easy terms. See Owner, 59 E. Leland-av.

FOR SALE—A BEAUTIFUL COLONIAL HOUSE, 607 Winthrop-av., large ground; owner.

## REAL ESTATE—NORTHWEST SIDE.

ROBERT POTTINGER & CO.

—HOMES—
ON MONTHLY PAYMENTS.

We can convince you that, considering location and quality of house, our prices are the lowest ever offered for modern, up to date homes.
5 room cottage, $2,350; $100 cash, $12 monthly.
6 room house, furnace heat, $2,850; $200 cash, $12 monthly.
4 and 5 room two flats, $2,950 to $3,150; $200 cash, $15 monthly.
2-6 room two flat, $3,950; $300 cash, $20 monthly.
Complete, with cement floor, laundry, cement block foundation, nickel plumbing, shades, gas fixtures, cement walks, 7 foot basement, and fence, for $450 to put in but not for heat. Send for plat.
ROBERT POTTINGER & CO.,
2454 Elston-av. 400 W. Irving Park-blvd.
Tel. Irving Park 198.

FOR SALE—SEE DICKINSON'S ARTISTIC BUNGALOWS—LATEST IN BEAUTIFUL HOMES—Wide lots; Irving Park; 6 to 8 rooms; $2,300 to $3,600; easy terms. Office 3649 Milwaukee-av., cor. Irving Park-blvd.

FOR SALE — 6 ROOM MODERN HOME IN Irving Park; furnace, fine fireplace; built by architect for own use; bargain at $3,800; central location; finished and everything high class. [3464].
HARNTZE & WHEELER, 3806 Milwaukee-av.

FOR SALE—EIGHT ROOM HOUSE; HARDwood floors; best open plumbing, hot water heat, electric light; fine barn; incumbrance $1,500; equity $4,500. Address P X 479, Tribune.

FOR SALE—BUSINESS LOTS, ELSTON-AV

## REAL ESTATE LOANS.

MONEY TO LOAN—

Having funds of both Chicago and eastern investors, we are at all times prepared to make loans on improved Chicago real estate at lowest rates, either in large or small amounts. Our facilities for making building loans enable us to give prompt and satisfactory service.

G. H. CONEY & CO.,
Real Estate Loans and Investments.
181 La Salle-st.

FOR SALE—VERY CHOICE 6% MORTGAGES secured on improved city property worth more than double the amount of the loan in the future. Also 7% mortgages.

Titles perfect.
$1,400
$2,000
$2,500
$3,000
$3,500
$4,000
$4,500.

RICHARD A. PADDOCK & CO., 126 Dearborn-st.

MONEY TO LOAN ON CHICAGO REAL ESTATE. Low rates. Building loans a specialty. FOR SALE—5%, 6% and 7 per cent mortgages in sums to suit purchasers. Guaranty Loan & Trust Co., 72 Washington-st. Phone Main 1010.

2d & SECOND MORTGAGES.
Small or any amounts; your own terms.
Eleven years' record of fair dealing.
LOANS ON RENTS.
Quick money for taxes and repairs.
WEST & CO., 213 Dearborn-st., corner Adams.

MONEY TO LOAN.
We have a very large fund to loan upon terms that will interest the borrower.
LAWYERS' TITLE INS. CO.
BUILDING LOANS.
M. C. HEINEMANN & CO., 92 LA SALLE-ST.

JOHN P. MARSH & CO., COMMERCIAL BANKERS.
1020 TRIBUNE BUILDING.
Represent large estates and loan funds for several corporations and many individuals.

BUILDING LOANS.
MONEY TO LOAN ON CHICAGO AND NORTH SHORE improved real estate, at lowest rates. Special rates for small loans; liberal division of commissions with brokers.
QUINLAN & TYSON, 70 Dearborn-st.

GET OUR RATES ON ALL KINDS OF SMALL short time loans on real estate mortgages, contracts or any fixed income; commissaire to brokers; all loans made within 24 hrs. U. S. Investment Co., 1424 Unity Bldg.

BEST MORTGAGE LOANS
ON IMPROVED CHICAGO
REAL ESTATE
AT CURRENT RATES.
HIBERNIAN BANK, 122 Monroe-st.

WANTED—$6,500 LOAN, 5%, NO COMMISSION, from private party, on well located 4 story and 12 flats; worth $18,000; rentals $2,160; security ample. Address S K 482, Tribune.

WANTED—A LOAN OF $3,000, WILL GIVE AS security first mortgage of $6000 on house and five lots; kindly call. 606, 171 Washington-st.

$5,000 WANTED FOR TEN YEARS OR LESS; will pay $500 per year; give security $15,000 or more; money to place stock on farm. Address W 20, Tribune.

MONEY LOANED WITHOUT COMMISSION AT LOWEST INTEREST RATES ON IMPROVED REAL ESTATE. PRINDIVILLE & CO., 108 La Salle-st. Exchange.

MONEY TO LOAN ON REAL ESTATE.
SMALL LOANS A SPECIALTY.
at 5% to 6 per cent.
E. R. HAASE & CO., 157 Washington-st.

MONEY LOANED ON CHICAGO REAL ESTATE. MORTGAGES FOR SALE. $1,000 TO $5,000. AMERICAN MORTGAGE CO., 1st and 2d floors, 122 Monroe-st. Phone Central 1046.

MONEY TO LOAN ON AUSTIN AND OAK PARK real estate, 5½% and 6%. Building loans a specialty.
F. E. PRATT,
107 N. Park-av., Austin.

2d MORTGAGE LOANS.
Lowest rates; best terms; comparisons solicited.
FORBY & FOX, INVESTMENT BANKERS,
913 Fort Dearborn Bldg. 134 Monroe-st.

2d MORTGAGE LOANS MADE ON COOK county property in 24 hours; any size, rates the lowest. Terms the best.
DAVID D. DAY, 1016 Washington-st. Central 6916.

OLD RELIABLE CONTRACTOR WILL LOAN Polish loan without commission on easy payments. Polish plans, and build for you complete; prices reasonable. Address S 125, Tribune.

LOANS— REAL ESTATE LOANS.
We have a large fund to place at very low rates.
ALEX. FRIEND & CO., 134 La Salle-st.

GREENEBAUM SONS, BANKERS,
111 W. CO. CLARK AND RANDOLPH-STS.
LANE MADE ON IMPROVED REAL ESTATE
LOWEST RATES.

LOANS NORTH SIDE LOANS 5% TO 6% per cent commission; no delay. RIPPLE & CLARKE, 1st floor, 79 Dearborn-st. Phone Main 1068. Evenings, Wabash 1068.

2d MORTGAGE LOANS MADE PROMPT at lowest rates; easy terms; no commissions if security is good. R. 36, 97 Randolph-st.

MONEY TO LOAN ON REAL ESTATE ON commission; no delay. MADDEN BROS., 204 Dearborn-st.

GRAHAM & SONS, BANKERS STEAMSHIP and insurance agents; safety deposit vaults 26 W. Jackson-st. Hours 9 a. m. to 3 p. m.

GEORGE W. COBB & CO.,
107 DEARBORN-ST.
Money to loan on mortgages at lowest rates. 6% LOANS AT LOWEST RATES ON IMPROVED Chicago real estate securities. JOHN R. KNIGHT & CO., 89 Washington-st.

6% AND UP TO LOAN ON WEST SIDE REAL estate at 5½% and 6%; no delay; no commissions with brokers.
A. WENDELL & CO., Ogden and Van Buren.

SECOND MORTGAGE LOANS AT ONE-HALF regular rates. Building loans; terms to suit borrower. Room 608, 167 Dearborn-st.

$750, $1,000, $5,000, $10,000, AND OTHER amounts to loan on real estate. Building loans a specialty. 1007 Tacoma Bldg. 107 Dearborn-st.

MONEY TO LOAN ON IMPROVED REAL ESTATE at current rates of interest.
HOWARD E. HART, 62 Washington-st.

WE MAKE LOANS ON CHICAGO IMPROVED from $1,000 up at the lowest rates obtainable. RICHARD & TRAINER, 5405 Cottage Grove-av.

MONEY TO LOAN ON REAL ESTATE AT LOW rates; first mortgages for sale.
ROBERT & EMIL HART, 107 Washington-st.

GEO. H. FLEISCHER & CO.,
79 Dearborn-st.
Money to loan. Building loans a specialty.

MONEY TO LOAN.
CURRENT RATES.
E. G. PAULING, 138 La Salle-st.

LOANS ON REAL PROPERTY AT BEST TERMS and rates.
WILLIAM A. BOND & CO., 115 Dearborn-st.

2d MORTGAGE LOANS PROMPTLY at regular rates; easy terms. RUDOLPH & CO., 79 Dearborn-st. Phone Main 2447.

LOAN—UNLIMITED AMOUNT OF MONEY at lowest rates. Quick action for good loans.
ADAMS, ALLEN & CO., 100 Washington-st.

CHARLES D. RICHARDSON,
927 1ST NAT. BANK BLDG.
LOANS AT TERMS MADE ON REAL ESTATE LOANS from $1,000 to $500,000; QUICK; 5c to 10c per month on sums of property; NO DELAY.

E. R. Hillman's, 108 State-st. Central 2447.

MONEY ON SHORT OR LONG TERMS, LARGE OR SMALL real estate and commercial loans; lowest rates. Illinois and Trust Co., 90 Washington-st.

MONEY TO LOAN ON REAL ESTATE; HAVE several sums from $1,000 up. Quick action.
W. L. PECK, 149 La Salle-st.

## FINANCIAL.

WANT FOUR OR FIVE GOOD MEN, LOVERS of sport, fishing, and hunting to join in the purchase and fitting up block of land in one of the best summer and winter resorts in the United States. Want only parties that can keep their end up as a moderate amount of money to build a cabin and purchase necessary outfit for tarpon and other fishing. As an investment we can guarantee it will be equal to 100 per cent interest. Considerable money can safely be invested in this proposition if desired. References given and required. In first give telephone number for appointment. Address T C 164. Tribune.

6% PER CENT INTEREST.
We offer SAFETY after eleven years' record of satisfactory dealing with thousand new patrons; any Man or Woman of honorable intention of investment; to those in smaller business lines in need of advance or investment to Property Owners; to beneficiaries of Rentals, Legacies, etc.—with some terms, courtesies, and the smallest commissions compatible with justice and the risk involved; that we have already given to our Largest and Highest Class clientage of any Chicago house; Dollar discount Security Co. of Chicago, Bank 215 Dearborn-st., corner Adams.

MINING—ORE IN SIGHT.

## BUSINESS CHANCES.

A MANUFACTURING BUSINESS THE PRODUCT of which is a specialty paying from 100% to 200% will be sold at a bargain. The goods are placed with both the jobber and the consumer; trade conditions are ideal. The concern has conducted the business owing to their location from the city the greater part of the time. They have $1,500 stock cash & deal can be closed immediately. Will not negotiate with time wasters or promoters. For appointment address F 247, Tribune.

WANTED—A GOOD MAN TO SELL STOCK IN high grade mining property; best Nevada district; attractive terms. Address T 128, Tribune.

WANTED—MONEY MAKER $2,000; 3 INTEREST; in first class woodworking mechanical; well established business. Address P 500, Tribune.

SOLD, WELL PAYING WHOLESALE liquor business; splendid location; good trade; account age. H. W. Huttman, 715 Teutonic

EXPERIENCED MANAGER WILL TAKE charge of moving picture or vaudeville show; references; cash bond. DAVENPORT, 3411 Prairie-av. Chicago.

FOR SALE—WELL PAYING 5C THEATER; good location; South Side; will stand investigation; sickness only reason for selling. Address W 230 Tribune.

SOME ONE TO MFG. AND MARKET PAT. feed bag; can give ref. as to merit; best yet invention. Address X 105, Tribune.

WANTED—GOOD MAN TO SELL STOCK IN high grade mining property; best Nevada district; attractive terms. Address T 128, Tribune.

WANT

# CARSON PIRIE SCOTT & CO

## RUSSIAN PONY COATS

### February Clearing Reductions

***We feature the newest styles, produced from sound, lustrous French dyed skins. This sale offers an opportunity to purchase a modish fur coat at a very great price saving.***

***30 coats,*** 50 inches long, sizes 34 to 44, shawl collar and cuffs; our regular $75.00 and $82.50 garments, reduced to .....***$55.00*** and ***$60.00***

***15 Pony coats,*** 50 and 52 inches long, sizes 34 to 44, military collar and rolling cuffs; our regular $90.00, $100.00 and $110.00 garments, reduced to .....***$75.00***

***8 coats,*** 50 inches long, sizes 36, 38, 40 and 42, shawl collar and cuffs; our regular $125.00 and $135.00 garments, reduced to.....***$100.00***

***6 Russian Pony coats,*** 50 inches long, sizes 34, 36 and 40, shawl collar and cuffs; our regular $150.00 and $165.00 garments, reduced to ***$125.00***

***5 Russian Pony coats,*** 45 inches long, shawl collar and cuffs, sizes 34, 36 and 38; regular $67.50 garments, reduced to .....***$50.00***

***10 Russian Pony coats,*** 45 inches long, military collar and rolling cuffs or shawl collar and cuffs, sizes 34, 36 and 38; our regular $90.00 and $100.00 garments, reduced to .....***$72.50***

***48 inch Russian Pony coats,*** sizes 34 and 36 only; regular $165.00 garments, reduced to.....***$125.00***

***40 inch Russian Pony coats,*** rolling shawl collar, sizes 32, 34, 36 and 38, reduced from $75.00 to ***$52.50.*** One each 44 and 46 inch bust, reduced from $65.00 to .....***$47.50***

***36 inch Russian Pony coats,*** sizes 36, 38, 40 and 42 bust, reduced from $75.00 to ***$57.50***

***36 inch Russian Pony coats,*** sizes 36, 38 and 40 bust, reduced from $65.00 to.....***$45.00***

***45 inch Russian Pony coats,*** handsome Black Lynx shawl collar, sizes 34 to 42, reduced from $95.00 to.....***$72.50***

***52 inch Russian Pony coats,*** handsome Black Lynx, shawl collar, pony cuffs, sizes 34 to 42, reduced from $115.00 to ***$82.50.*** One each, sizes 38 and 40 bust, reduced from $175.00 to ***$125.00***

***Many other lines in our great Fur stock are marked at equally interesting prices.***

FOURTH FLOOR, NORTH ROOM

# F. N. Matthews & Co.

Outfitters to Women

48 Madison Street

Between State and Wabash

## After-Inventory Sale

—OF—

## Street Frocks and Furs

Thousands of women are going to buy Winter Suits and Coats this week. In your comparative judgment, on the sales-floors of the various houses on whom you may call, remember this: You might better have an unfashionable material in the hands of a wise tailor, who conforms to the required lines, than the most costly fabric manipulated by one who pins his success on construction and workmanship alone.

**$35.00 Street Frocks and Coats to clear**

**$16.75**

At $37.50, $40, $42.50, to clear, **$21.75.**

Those Suits that were $60, made out of the finest of imported fabrics from our custom department, easily worth $75 to $85,

**Now in Two Lots, $26.75 and $32.75.**

***All high-priced Suits and Coats*** from $85, $95, $110, $125, $150, $165, ***now reduced to*** **$44.75.** ***Nothing higher.***

## BUY FURS NOW

Our stocks now are much broken. ***Odd Scarfs and Muffs as low as Half Price.***

| | | |
|---|---|---|
| $35, $37.50 Blue or Black Wolf Sets | *to clear* | $25.00 |
| $35, $37.50, $40 Black Fox Sets | *to clear* | 25.00 |
| $27.50 Sable Squirrel Sets | *to clear* | 20.00 |
| $115.00 Black Caracul Sets | *to clear* | 57.50 |
| $60.00 Sable Fox Set | *to clear* | 40.00 |
| $90.00 Natural Mink Muff | *to clear* | 55.00 |
| $50.00 Natural Mink Scarf | *to clear* | 35.00 |
| $75.00 Black Nova Scotia Lynx Muff | *to clear* | 50.00 |
| $55.00 Black Nova Scotia Lynx Scarf | *to clear* | 35.00 |
| $100.00 Pointed Fox Sets | *to clear* | 60.00 |
| $11.50 Gray Squirrel Scarf | *to clear* | 5.75 |
| $150.00 Ermine Set | *to clear* | 85.00 |
| $125.00 Fur-Lined Coat | *to clear* | 50.00 |

# Mandel Brothers

## Chicago's most remarkable clothing values

All of our men's high-grade suits and overcoats that were formerly marked $30 and $35 reduced for clearance to 19.50.

Brokaw and Mandel Special clothing liberally represented, including the staple blues and black—all at 19.50.

# Mandel Brothers

## Absolute clearance coats, suits *and* costumes

### including all street and evening models

A woman can fill her wardrobe by judicious selection from these collections of broken lines. They have sold down to one, two and three of a style—in one case one size is missing, in another a different size. Prices bear no relation to the real worth of the garments. Second floor State street.

**In fact, they are far less than cost of making. They're all excellent examples of good workmanship, produced by the most prominent creators of style for foreign and American markets. It takes only a short time to inspect these garments—and it will pay liberally.**

**$45 for values that range up to $300**
All imported broadcloth evening wraps, silk, lace and cloth coats, dressy velour coats—Ignace, Pasqual and Gerson models.

**$35 for values that range up to $100**
Tailor made broadcloth and velvet suits; also lot of imported capes and coats in broadcloths for street and evening wear.

**$25 for values that range up to $65**
Suits of broadcloths and worsteds—semi-fitted coat styles; long coats in black and colors—broadcloth, silk moire or velvet.

**19.75 for values that range up to $60**
Satin and broadcloth empire costumes; serge and worsted tailor suits; long, loose opera and street wraps of chiffon broadcloth.

**14.75 for values that range up to $50**
One-piece silk and satin afternoon and street dresses, long dressy and street coats of broadcloth, black and colors; fur lined coats; imported tourist wraps and black silk coats.

**9.75 for values that range up to $25**
Long semi-empire coats of broadcloths, kerseys and tourist mixtures; also cravenette cloth raincoats in long, loose back style—wide range of styles and colors.

# PIERCE

## Every 6-Cylinder Pierce Arrow Sold in Chicago

is still in the hands of its original owner. No six-cylinder owner can be induced to go back to a four-cylinder car: NEVER. The continuous drive of the six-cylinder engine secures a luxurious ease of riding and a minimum wear and tear on machinery which is unattainable in any four-cylinder made.

## Our 6-36 All-Year-Round Town *and* Touring Car

combines with light weight ample power and the same high-grade construction found in the largest Pierce Arrow models. Weighs 90 pounds per horse power. Gasoline consumption 13.7 miles per gallon. Tire life averages 4,735 miles per wheel—as per recent factory tests.

1909 Pierce Arrow models include a miniature tonneau, touring cars, broughams, suburbans, landaus, and landaulettes; 24 to 60 H. P., 4 and 6 cylinders.

**See Our Exhibit at the Automobile Show, February 6-13**

## H. Paulman & Company

1430 Michigan Boulevard Telephone 231-2 Calumet

ST. PAUL CHICAGO MINNEAPOLIS

# Mandel Brothers

ANNOUNCE A REDUCTION OF

**one-third off**

FORMER PRICES ON THEIR

**entire stock of furs**

A GREAT DIVERSITY OF STYLES

## Flags and Accessories for Lincoln Centennial Celebration.

Silk Ribbon Flags on pins—½ by 1 inch, each, 3c; dozen, 35c; 1 by 1½ inches, each, 5c; dozen, 50c.

Silk Flag Bows on pins—ea., 3c, doz., 35c; ea., 5c, doz. 50c.

Printed Silk Flags on pins—2 by 3 in., each, 5c; doz., 50c.

United States Printed Silk Flags, mounted—2 by 3 inches, each 5c, dozen 50c; 4 by 6 inches, each 8c, dozen 90c; 7 by 10 inches, each 10c, dozen $1.10; 8 by 12 inches, each 15c, dozen $1.50; 12 by 18 inches, each 25c, dozen $2.75; 16 by 24 inches, each 45c, dozen $5.00.

United States Printed Silk Flags, unmounted—7 by 10 inches, each 8c, dozen 90c; 8 by 12 inches, each 10c, dozen $1.00; 12 by 18 inches, each 20c, dozen $2.00; 16 by 24 inches, each 35c, dozen $4.00; 24 by 36 inches, each 65c, dozen $7.00; 32 by 48 inches, each $1.15, dozen $12.00; 3 by 5 feet, each $2.75; 4 by 6 feet, each $4.25.

United States Standard Bunting Flags with 46 stars, canvas heading and grommets, warranted fast colors—5 feet, each $1.20; 6 feet, each $1.50; 8 feet, each $2.25; 10 feet, each $3; 12 feet, each $4.25; 14 feet, each $5.85; 16 feet, each $7.25.

Flag Poles complete with truck and halyard—8 feet, 60c; 10 feet, 75c; 12 feet, 95c; 14 feet, $1.45; 16 feet; $2.00.

Star Flag Pole Brackets—1¼ and 1½ inch, each, 35c.

Adjustable Flag Pole Brackets, each, $1.10, $1.20, $1.40.

## Marshall Field & Co.

## Marshall Field & Company.

*Invite attention to two very worthy exhibits now being made in the Picture Galleries.*

*ROOM "W."*

A collection of Oil Paintings and Water Colors by Mrs. Anita Willets Burnham of Chicago, and etchings by Mr. Ralph M. Pearson of Chicago. Interesting charts are shown illustrating "The Process of Etching"

*ROOM "P."*

A collection of Oil Paintings by Mr. W. Cole Brigham of Sheltic Island Heights, Suffolk County, New York.

RESORTS AND HOTELS

**TOURS**

DURING FEBRUARY & MARCH

TO NASSAU—CUBA—MEXICO

BY THE WARD LINE

By Superb TWIN SCREW EXPRESS STEAMSHIPS—CUISINE THE BEST.

Send for complete information.

New York and Cuba Mail S. S. Co.

AGENT: W. HARTMAN, 202 South Clark Street

**The COLONIA**

Columbia, S. C. Long Leaf Pine Belt.

Outdoor life amid favorable climatic conditions. Designed and conducted to meet requirements of the most exacting resort patronage.

WRITE

H. G. MARVIN, Resident Manager, or Booking Office, HOTEL WOODWARD, New York.

**GREAT SOUTHERN HOTEL**

GULFPORT, MISS.

On the Gulf of Mexico. An ideal spot to spend the winter. Hotel the finest on the entire Gulf Coast, and equipped with all modern conveniences; steam heat, hot and cold running water, electric lights and long distance telephone in every room. Cuisine unexcelled. Delightful climate. Fishing, boating, hunting, beautiful drives and numerous other attractions. For rates and further particulars address F. B. WASHINGTON, General Manager.

**BATTERY PARK HOTEL,**

ASHEVILLE, N. C.

Famous everywhere for modern, high class service in every particular. It is the largest and best hotel in Asheville and commands a magnificent panorama of mountain views. Golf. Tennis. Consumptives not taken. Write for booklet. J. L. ALEXANDER, Prop.

**New Mexican Gulf Hotel**

PASS CHRISTIAN, MISS.

50 Added Rooms. Extensive Improvement. Now Thoroughly Modern. Semi-European. Opens Jan. 15, 1909. For further information, address GAGE CLARKE, Lessee.

**Pennoyer** Est. 1857. Sanitarium

Homelike comforts, rest, *plus* safety of skilful attendance, baths, electricity, etc., at moderate cost. For illustrated booklet address Dr. Pennoyer & Adams, Mgrs., Kenosha, Wis.

RESORTS AND HOTELS

LAKEWOOD, N. J.—Season October to June

**THE LAUREL HOUSE**

NOW OPEN—A. J. Murphy, Manager.

**LAUREL-IN-THE-PINES**

NOW OPEN.

Frank F. Shute, Manager.

Both hotels have been extensively improved since last season, including the addition of numerous private baths, and are favorably known for their standard of excellence and patronage since the inception of Lakewood as a resort.

**Atlantic City**

**Hotel Brighton and Casino**

Are open throughout the year.

F. W. Hemsley & Son

The Salt Breath of the Sea Brings Health.

**GALEN HALL**

Hotel and Sanatorium, Atlantic City, N. J.

With its elegant comfort, superior table and service, and curative and tonic baths, is very helpful to inland residents and an ideal place for a long or short stay. Stone, brick and steel building. F. L. YOUNG, General Manager.

**KENILWORTH INN**

Biltmore, N. C.

20 hours from New York.

Adjoins Geo. Vanderbilt's famous estate. Always open. New Management. Ideal climate. Riding. Driving. Golf. Tennis. NO CONSUMPTIVES.

**Marlborough-Blenheim**

The leading resort house in the world, is particularly attractive during Atlantic City's great Spring season. The climate is delightful. 400 private baths with sea water. White service.

JOSIAH WHITE & SONS COMPANY.

Tribune readers are competent and intelligent. You can get them to work for you by advertising in The Tribune.

RESORTS—EUROPEAN

**Around Porto Rico**

A delightful three weeks' cruise from New York to and around the Island of Porto Rico, stopping at all interesting points. Luxurious steamers furnish hotel accommodations for entire trip. Special tourist rate, which includes every expense $140. Write for illustrated booklet, sailings, etc. to The New York and Porto Rico Steamship Co., 12 Broadway, N. Y., or Raymond & Whitcomb Co., 216 South Clark Street.

RESORTS AND HOTELS

**THE JEFFERSON**

RICHMOND, VA.

The Most Magnificent Hotel in the South

EUROPEAN PLAN EXCLUSIVELY

Rooms single and en suite, with and without bath. Rates $1.50 per day and upwards. For booklets and reservations address P. M. PEEL, Manager.

RESORTS AND HOTELS

**FLORIDA EAST COAST**

HOTELS

PONCE DE LEON . . . St. Augustine
ALCAZAR . . . . . St. Augustine
ORMOND . . . Ormond-on-the-Halifax
THE BREAKERS . . . . Palm Beach
ROYAL POINCIANA . . . Palm Beach
ROYAL PALM . . . . . Miami
THE COLONIAL . Nassau, Bahama Islands
AT LONG KEY, 93 miles south of Miami, has been established an ideal fishing camp, with every comforts.

117 MILES NEARER CUBA.

The new rail line along Florida Keys is completed to Knights Key, connecting with steamships for Havana and Key West.

For information relative to winter hotel reservation, sleeping and parlor car accommodations on steamers, apply to

FLORIDA EAST COAST

120 ADAMS ST. 243 FIFTH AVE.
CHICAGO NEW YORK
OR ST. AUGUSTINE, FLA.

EDUCATIONAL

**NEW FRENCH SCHOOL**

GASTON ARNOULT, PH. D.

For 12 years professor in the COLLEGE DE VAUGIRARD, PARIS

Private lessons and classes in a WONDERFULLY NEW CONVERSATIONAL METHOD

Because of its NOVELTY, SIMPLICITY, CLEARNESS, EFFICACY in imparting FRENCH.

704 Fine Arts Bldg. Phone Harrison 3000.

MADAME JOSEPHINE HATLANIL, with Imperial Theater, Vienna, receiving instruction in the highly artistic, scholarly [illegible] operatic stage, fancy and toe dancing. Metropolitan and Hammerstein's, New York; Opera, Paris; Imperial, Berlin; Vienna; Theater, London; Munich; Copenhagen; [illegible] Graduates of my school guaranteed to [illegible] operatic stage examination. 718 Fine Arts Bldg. Tues. or Fri., 9 a. m. to 1 p. m. Res. 3000 [illegible]

**MACCORMAC SCHOOL**

449-53 E. 63d. Phone H. P. 3200.

The Highest Grade School of Expression. Call or mail for beautiful booklet.

**SCHOOL OF DOMESTIC ARTS AND [illegible]**

Cooking, Sewing, Dressmaking, [illegible]

39 STATE STREET

**GREGG SCHOOL** Bookkeeping, Typewriting, Popular Gregg Shorthand, Court Reporting Classes, Day and Evening sessions. Illustrated Booklet Free. Phone [illegible] 181 Wabash Ave.